NORTHWEST · MISSISSIPPI · JUNIOR · COLLEGE
1927
SENATOBIA, MISSISSIPPI

Digitized by the Internet Archive
in 2012 with funding from
LYRASIS Members and Sloan Foundation

http://archive.org/details/rocketeer1965unse

The 1965 ROCKETEER

NORTHWEST MISSISSIPPI JUNIOR COLLEGE

Senatobia, Mississippi

CO-EDITORS
Sandra Johnson
Martha Lynn Woodruff

ASSISTANT EDITOR
Tommy Maclin

For the students at Northwest Mississippi Junior College, the end of another school year is rapidly approaching. This year has been one of excitement, happiness, and scholastic betterment, but most of all it has been one of success. As you, a student of Northwest, look through this 1965 edition of THE ROCKETEER, we hope that you will understand why we feel that "The Key to Success Can Be Yours at Northwest!"

THE KEY

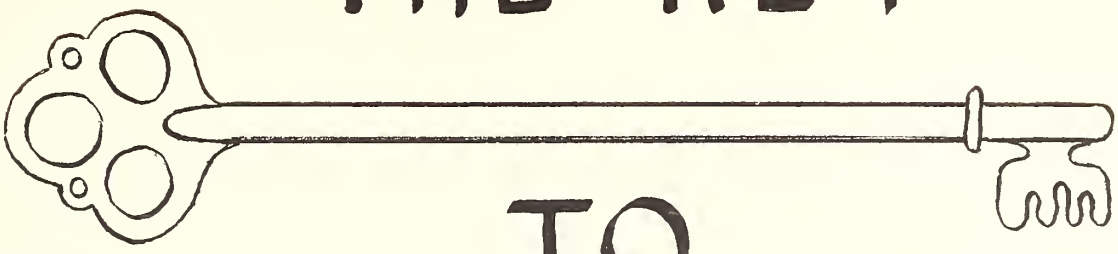

TO

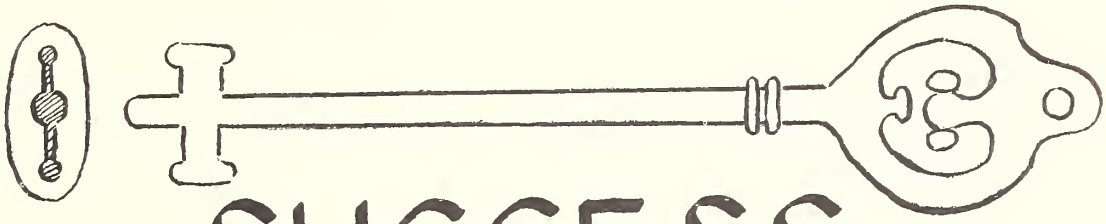

SUCCESS

CAN BE YOURS AT

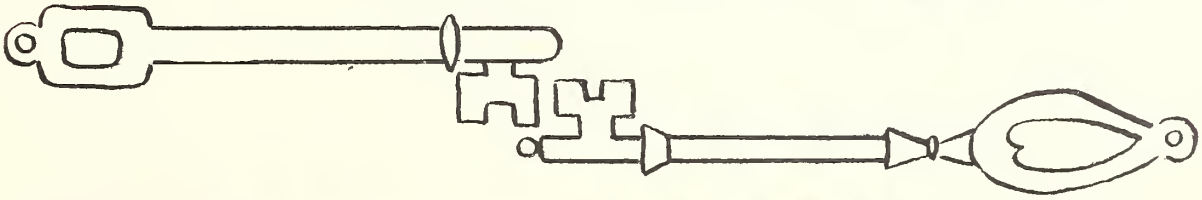

NORTHWEST

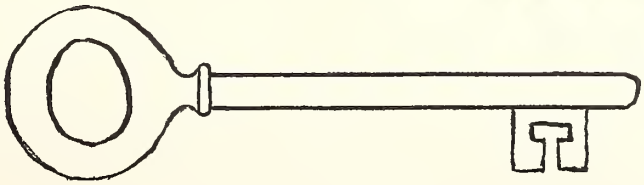

The 1964-65 school year has been perhaps the finest in the history of Northwest Mississippi Junior College, according to all measures available to us. The enrollment has been at an all time high; the quality of the student's work has constantly improved; the teaching staff has been superior; the building program continues to expand. We accept these facts as a challenge, however, for the demands of the future are even more pressing than those of today.

I feel that we are privileged to live in the greatest era of all time. To be a part of the amazing changes that are taking place **today** gives students the opportunity to mold and direct the destinies of men.

May I commend each sudent for his contribution to Northwest this year and for his efforts to prepare himself to meet the tremendous challenge of the future.

Sncerely yours,

R. D. McLendon

R. D. McLendon, President

Mrs. McLendon

Dedication

It is with deep and heartfelt appreciation that we dedicate this edition of the ROCKETEER to one who is, himself, so dedicated. His friendly smile, wise counseling, and endless energy have become a source of inspiration to the students of Northwest. With these qualities in mind, we dedicate this 1965 edition of the ROCKETEER to a former NWJC student, Mr. Robert King.

In memoriam

On October 18, 1964, Cammie Elizabeth Thornton of Courtland, Mississippi, was killed in an automobile accident near her home. For those who knew her and loved her, the memory of Cammie will never die.

Board of Trustees

Don Bartlett, President
Wilson Edmondson. Vice-president
C. B. Walker, Secretary
H. B. Appleton
David H. Bennet
J. D. Bennet
Max Billingsley
W. L. Brewer
C. H. Caffey
Mrs. J. L. Campbell
W. S. Carter
J. E. Cook
L. V. Craig
L. Stacy Davidson
Melvin Ford

Richard B. Flowers
Otho Givens, Sr.
Mrs. T. P. Howard
Simpson Hurdle
James D. Jones
John Rich
J. T. Schultz
W. J. Shackelford
V. H. Spier
George Swindoll
Mrs. W. S. Taylor
W. L. Wallace
T. G. Wells
Ben G. Wynne
Sam Yarborough

Departents – 12

Classes – 42

Organizations – 108

Features – 134

Special Events – 164

Activities – 188

Sports – 208

Looking Back – 242

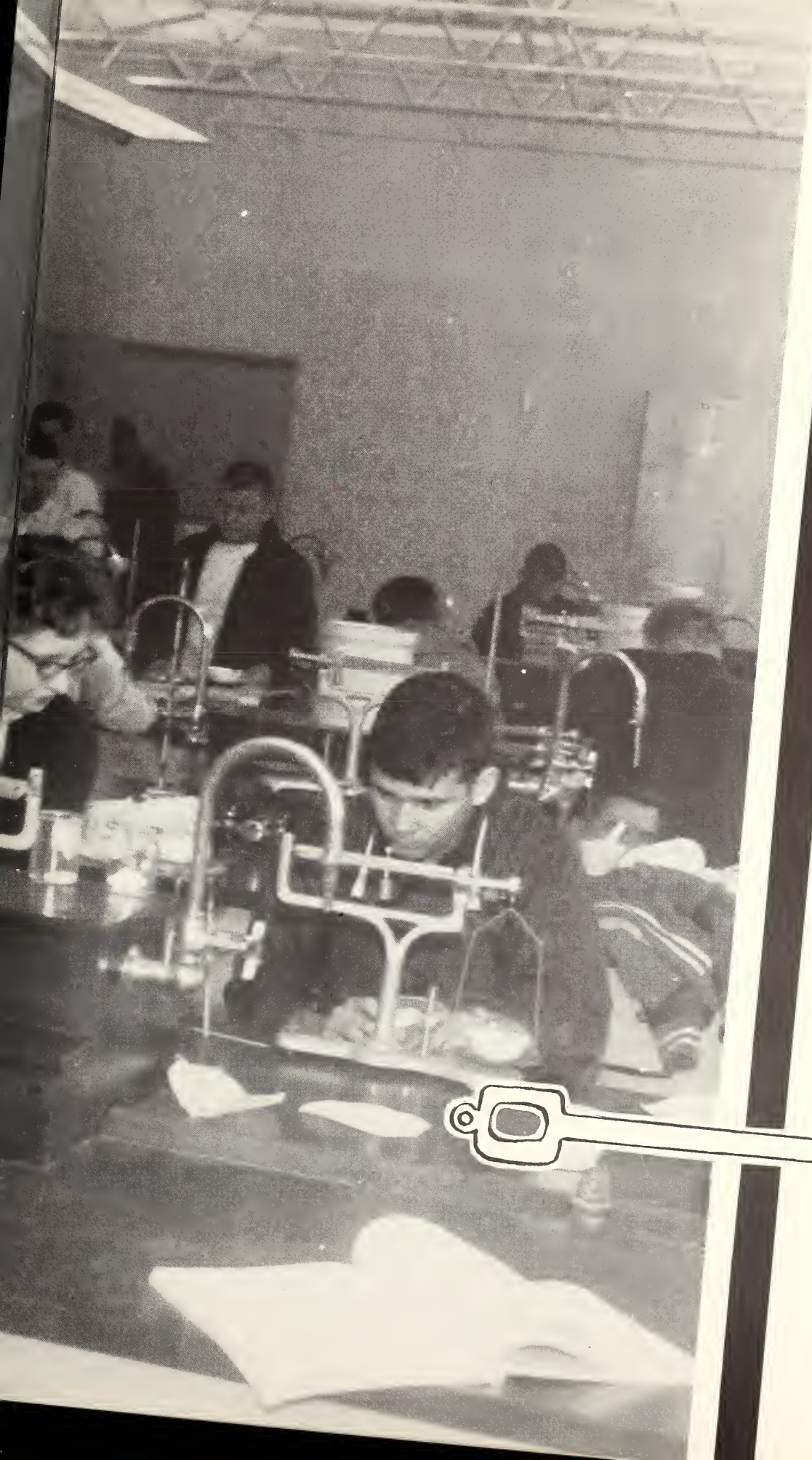

Departments

JAMES P. McCORMICK
Academic Dean - Asst. Administrator

JUNE SNEED GARDNER
Director of Guidance

ALVIN G. WELCH
Business Manager

SUE COOK BURKS
Registrar

ARGATHA HAMILTON
Dean of Women

W. C. OAKLEY
Dean of Student Personnel

JEWEL MATHEWS
Assistant Dean of Women

MIRIAM HUGHES
Dormitory Hostess

ESTELLE BOBO
Supervisor of Housekeeping

CAROLYN AINSWORTH
Secretary to the President

FAYE NEAL
Secretary to the Dean

WINNIE SYKES
Secretary

MARY MITCHELL
Bookkeeper

BILL HARBOUR
Baptist Student Director

EARL CARTER
Buildings and Grounds

H. B. DARBY
Security Officer

English

ELIZABETH CRISLER CHASE
English
B.A., Newcomb College
M.A., University of Mississippi

REBECCA BELL
English
B.A., Siena College
M.A., Memphis State University

PAULINE HOLLADAY
English
B.A.E., M.A., University of Mississippi

MRS. EMILE RAMSEY
English
A.B., M.S.C.W.
M.A., Mississippi State University

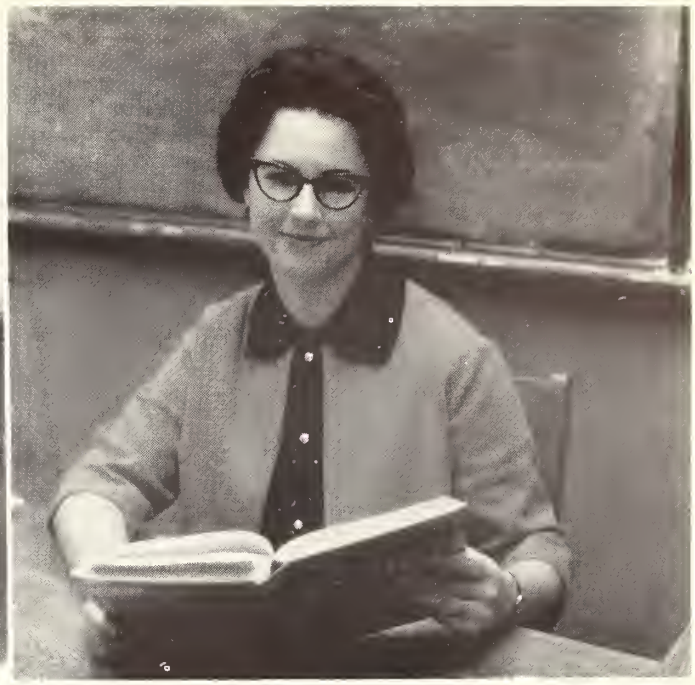

CHARLOTTE COKER WORLEY
English
B.A., Delta State College
M.A., University of Mississippi

Mrs. Chase's class goes on—no matter what!

Social Studies

EMMIE ELLEN WADE
History
B.S., M.A., University of Mississippi
Advanced Study, Tulane University

HOWARD CARPENTER
Social Science
B.S., Delta State College
M.A., George Peabody College

History students learn to appreciate their heritage.

R. E. RUTHERFORD
Education and History
B.S., Mississippi College
M.A., University of Mississippi
Advanced Study, University of Miss.

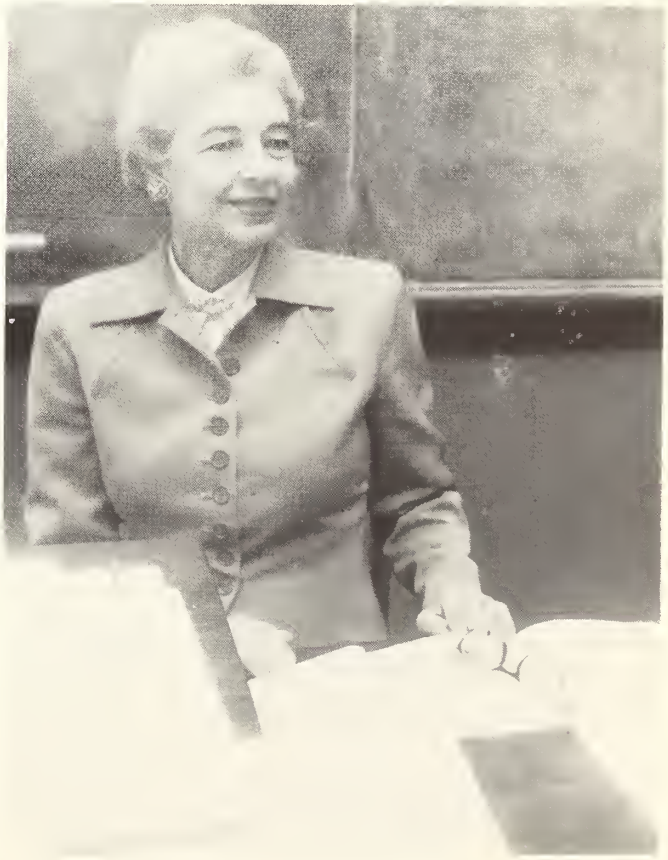

LULA MAE FOWLER
History
B.A., Grenada College
M.A., University of Mississippi
Advanced Study, Columbus University

Speech and Bible

IRVING SHAW
Speech and Theatre
B.A., Hardin Simmons University
M.R.E., New Orleans Baptist
Theological Seminary

JOHN W. FLOWERS
Bible
B.A., Mississippi College
B.D., M.R.E., D.R.E., New Orleans
Baptist Theological Seminary

"Speaking of Speech class, all we ever did was talk!"

Journalism and Public Relations

MILDRED SMITH BEACHAM
Journalism
B.A., University of Mississippi

JAMES McBROOM
Public Relations

On the air!

Math

ZULA GLENN
B.S., University of
Southern Mississippi
M.A., University of Mississippi

ANITA STRATTON WILBORN
Physics, and Mathematics
B.S., University of
Southern Mississippi
M.A., University of Mississippi

Science

EVERETT L. WOOLFOLK
Science
B.S., Mississippi State University
Graduate Study
Mississippi State University

EDGAR A. HUGHES
Zoology
B.S., M.S. University of
Southern Mississippi

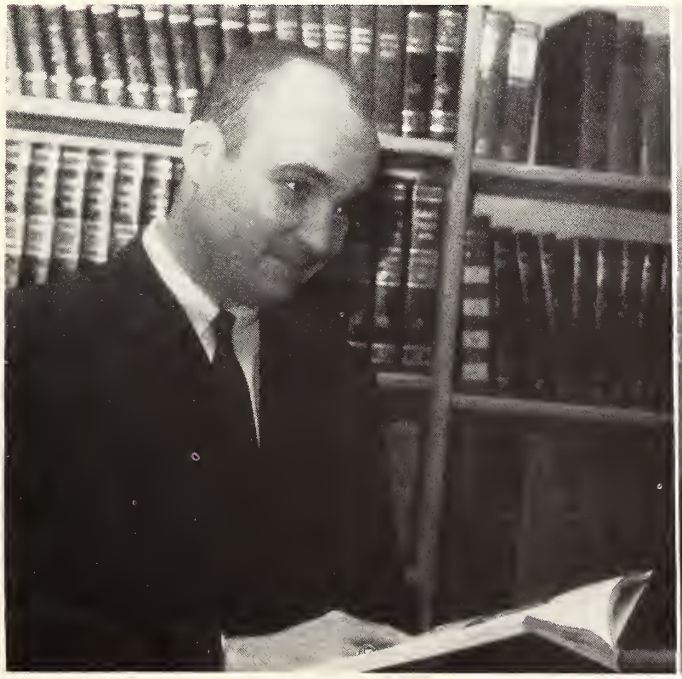

ROBERT L. KING
Chemistry
B.A., M.S. University of
Mississippi

CLAUDE C. WILLIAMS
Science and Mathematics
B.S., Delta State College
M.S., University of Mississippi

JIMMY SCOTT
B.S., University of Mississippi

Putting our modern science lab to work.

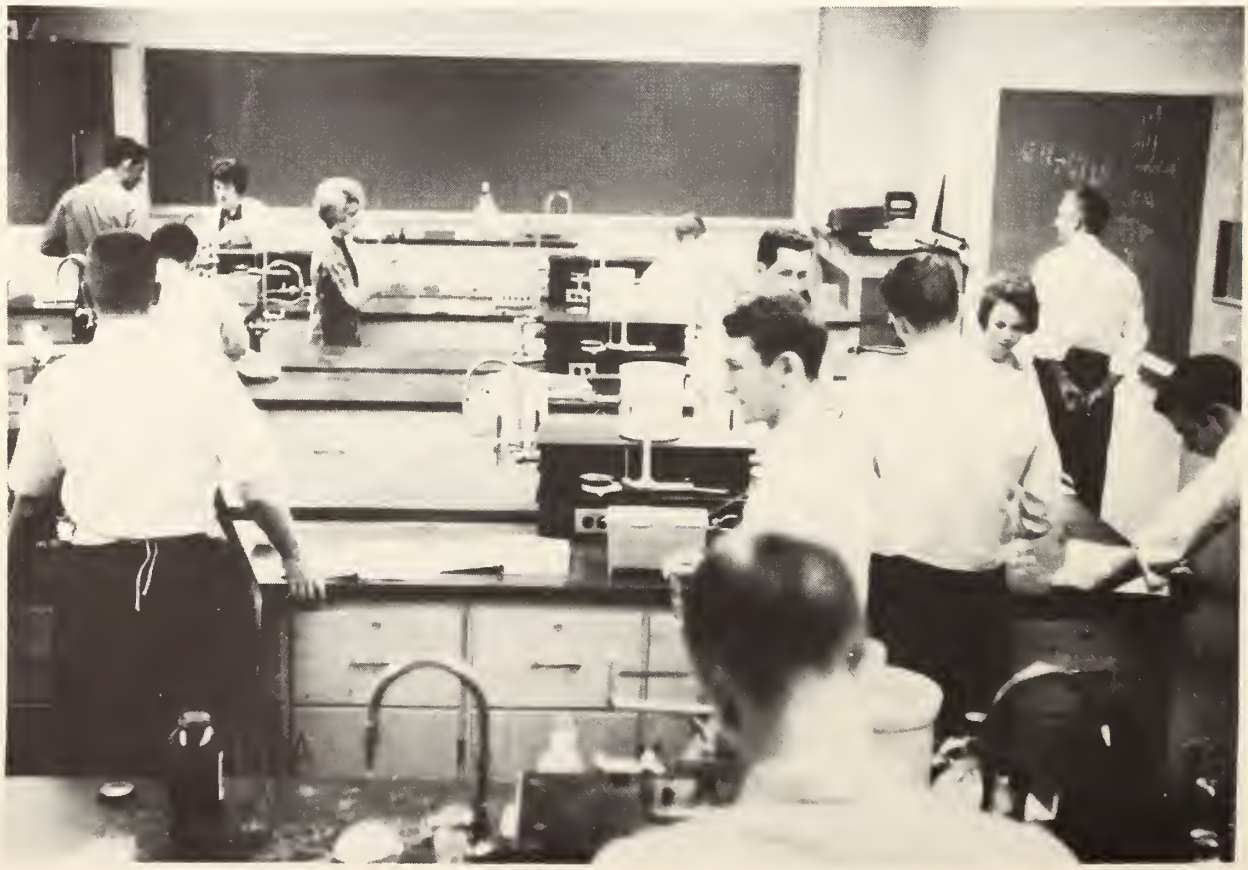

Art

JAC T. YOUNG
B.A., Memphis Academy of Arts
M.A., Tulane University

A scene during an art class

Business

DAVID BLACKWELL
Economics
B.S., Delta State College
M.B.A., Mississippi State University

JACK BUTTS
Business Education
B.S., Delta State College
M.B.E., Mississippi State University

LEONE DAVIS KING
Business Education
B.A.E., University of Mississippi

JAMES B. PETREA
Business Education
B.S., B.M. E., University of Mississippi; Advanced Study, University of Mississippi

LINDA C. PUGH
Finance and Economics
C.P.A.
B.B.A., Memphis State University
M.B.A., Memphis State University

JOAN REID
Business Education
B.S.E., Delta State College
M.B.E., University of Mississippi

KATHLEEN WOOTEN WAIT
Business Education
B.A.E., M.B.E.,
University of Mississippi

Technical Education

THOMAS DEAN COATES
Technical Education
B.S., M.A.,
Memphis State University

CHARLES C. AINSWORTH
Technical Education
B.S., Mississippi State University

WALLACE N. BASKIN
Electronics
Graduate Southern Bell Telephone
School of Electronics

GERD BEETZ
Technical Education
Institute of Technology
Delmenhorst, Germany

WILLIAM DURWOOD DENLEY
Business and Automotive Technology
B.B.A., M.B.A.,
University of Mississippi

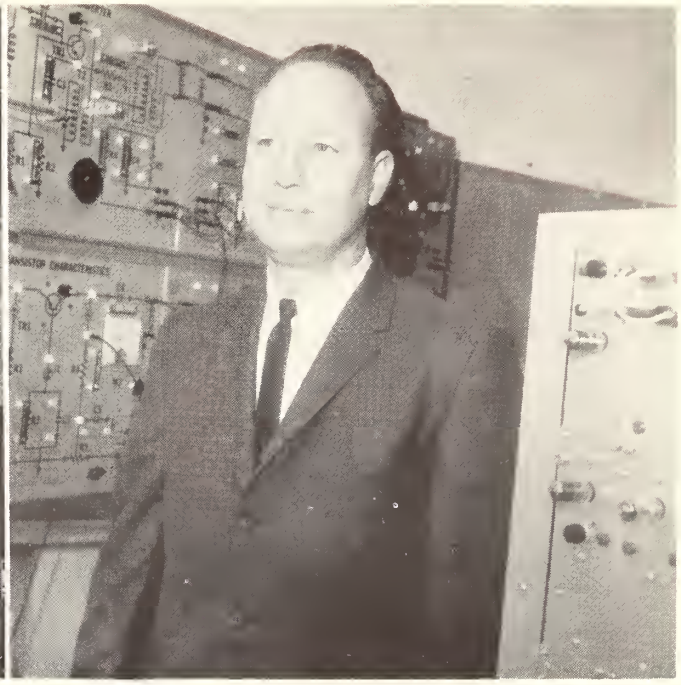

HURSTON NEWCOMB
Technical Education
B.S., Stephen F. Austin College

MALCOLM H. VENABLE
Technical Education
B.S., Mississippi State

MARCUS D. WILLIAMS
Technical Education
B.S., C.E., Mississippi State
University

ROBERT G. PETERSEN
Football Coach; Health
B. A. Hendrix College
M.Ed. University of Arkansas

LUTHER C. YOUNG, JR.
Football Coach; Sociology
B.S., Arkansas Tech;
Additional Study, Arkansas
State Teachers College

ARGATHA HAMILTON
Physical Education
B.S., M.S., University of
Southern Mississippi

Archery is one of the many skills taught in P. E.

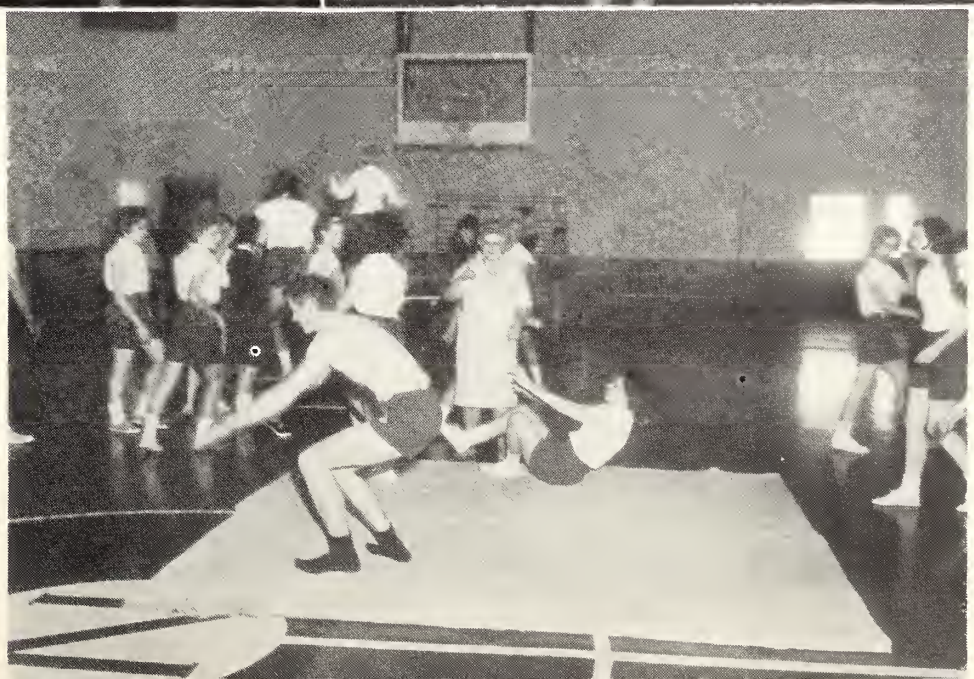

ROLAND SHAW
Music
B. S., Mississippi College
Graduate Study, University of
Southern Mississippi

VIRGINIA AVERY
Music
B. M., M. M., University of Southern
Mississippi

Sing Along with Miss Avery

Music fest featuring Jim Watson

GLENN TRIPLETT
Band
B.M.E., University of Southern Mississippi

REBECCA RAMSEY TRIPLETT
Music
B.M.E., University of Southern Mississippi

A. M. BRISCOE
Agriculture
B. A., University of Mississippi
B. S. M., Mississippi State University
Advanced Study, Mississippi State University

Kenny Joslin displays trophy he won as the high individual in Mississippi Junior College Judging.

Cosmetology Department

LOIS CRAFTON HORTON
Degree in Cosmetology, La Vera's
Little Rock, Arkansas
Certificate in Advanced Hair Styling,
University of Miss.

Cosmetology students learn techniques of cleanliness and hygiene, as well as hair care and styling.

Student Center

BETTY GILBERT
Student Center and Bookstore Manager

Round table discussions are underway at all times in the Rec Hall.

MYRTLE CRUMBY
Assistant Student Center Manager

MARY RANSOM
Student Center Assistant

Snacks and meals cause the student center to become crowded and seating space scarce during the break and during lunch.

Library

JOSEPHINE STEVENS GULLY
Librarian
B. S., University of Mississippi
M. S., Louisiana State University
Graduate Study, Columbia University

Library Assistants: Hilda McHann, Betty Jo Atkinson, Patsy Gaines, Mary Ann Barnett, Betty Woods, Betty McKibben, Beth Tamkee, Becky Parks, Jane Clark, Gale Faulkner

Cafeteria

SHIRLEY CARTER
Dietician

IVA ROBINSON
Cafeteria Assistant

Meal-time in the cafeteria.

Classes

Sophomore Class Officers

PRESIDENT ———————— Tommy Simpson

SECRETARY ———————— Becky Parks

TREASURER ———————— Betty O'Neill

Sophomores

If you won't tell, I won't!

CARROLL ABBOTT
Whitehaven, Tenn.
Speech and Drama

CARY ALLEN
Olive Branch, Miss.
Automotive Technology

JOHN S. AVERY SR.
Pope, Miss.
Agriculture Education

DAVID BAILEY
Oakland, Miss.
Education

SAMMEY BAILEY
Holly Springs, Miss.
Agriculture

HAROLD BAKER
Sledge, Miss.
Science

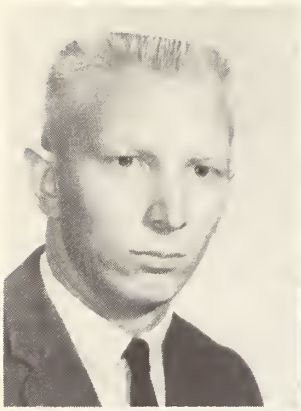

DAVID BARHAM
Independence, Miss.
English

LENNY BARONOWSKI
Sardis, Miss.
Electronics

HART BEATTY
Pope, Miss.
Agriculture Education

CAROL BELL
Water Valley, Miss.
Elementary Education

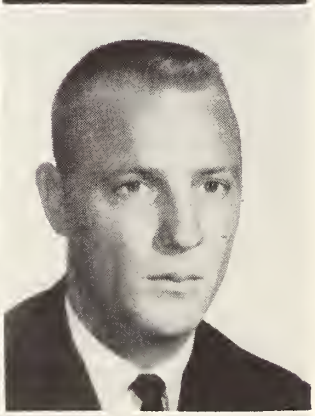

MARGARET BELL
Batesville, Miss.
Business

PETE BENNETT
Oxford, Miss.
Forestry

TOD BENZ
Water Valley, Miss.
Pre-Law

PAT BERRYHILL
Senatobia, Miss.
Liberal Arts

Sophomores

For me?

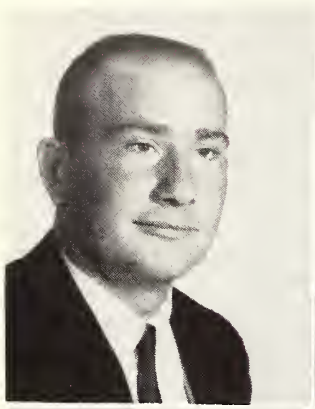

ARCHIE E. BLAIR
Batesville, Miss.
Mechanical Technology

RONNIE BOATWRIGHT
Holly Springs, Miss.
Industrial Technology

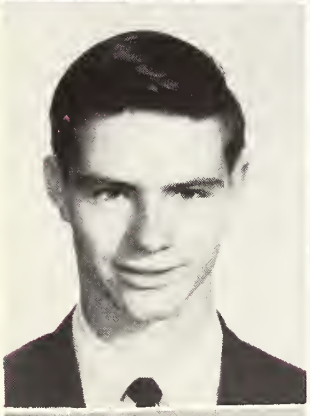

ROSS BOATRIGHT
Oxford, Miss.
Automotive Technology

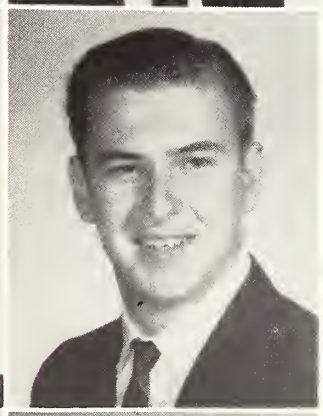

MICHAEL BOSTIC
Senatobia, Miss.
Business

KAY BRADY
Olive Branch, Miss.
Business Education

JERRY BRATCHI
Independence, Miss.
Drafting and Design

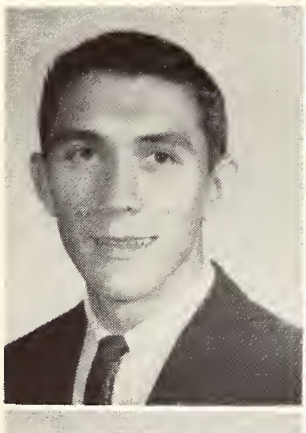

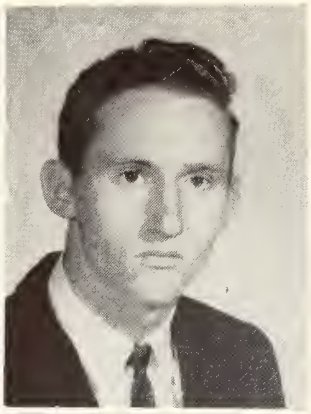

LARRY BRATTON
Bruce, Miss.
Agriculture Education

EDDIE BREWER
Batesville, Miss.
Pre-Engineering

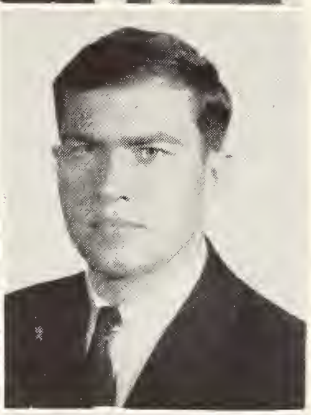

DAVID BRIDGES
Lambert, Miss.
Pre-Veterinarian

JOE BROADWAY
Southhaven, Miss.
Drafting

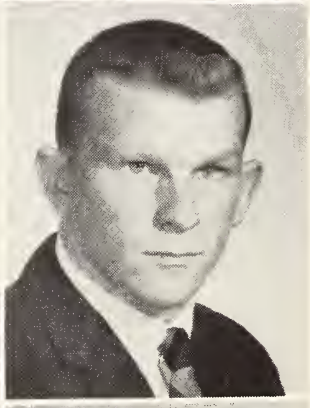

THOMAS BROWN
Calhoun City, Miss.
Liberal Arts

ROBERT BUNKLEY
Olive Branch, Miss.
Physical Education

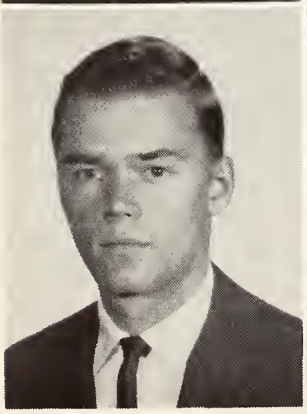

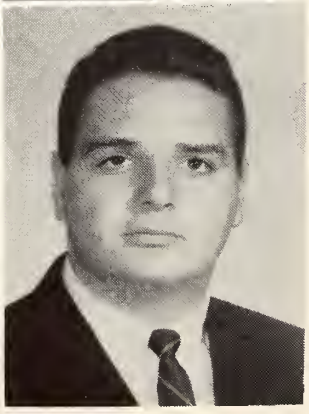

THOMAS BURKLEY
Charleston, Miss.
Business

J. C. BURNS
Batesville, Miss.
Political Science

Sophomores

Campused? We'll never be found here.

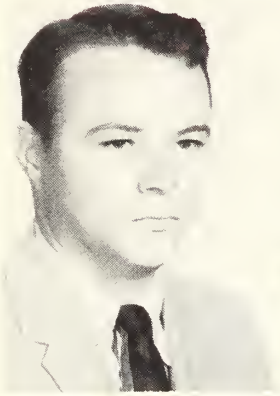

JAMES CANNON
Dundee, Miss.
Business

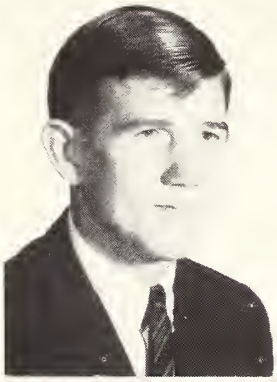

TOMMY CARPENTER
Senatobia, Miss.
Music

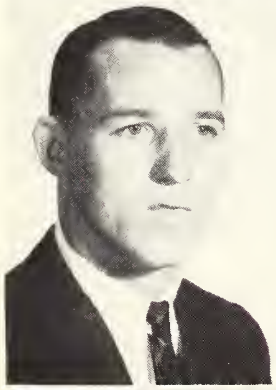

CLYDE CARR
Batesville, Miss.
Physical Education

MARTHA CARROLL
Water Valley, Miss.
Journalism

MARY EARL CARVER
Eupora, Miss.
Business Education

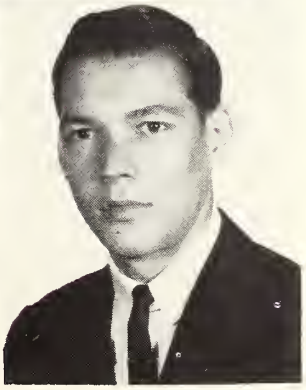

STANLEY CHILDERS
Ashland, Miss.
Electronics

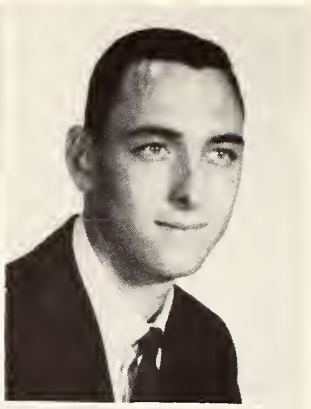

SAMUEL D. CHRIST, JR.
Sardis, Miss.
Music

RALPH CLAYTON
Potts Camp, Miss.
Business

NINA COBB
Batesville, Miss.
Two Year Secretarial

MIKE COFFEY
Etta, Miss.
Business

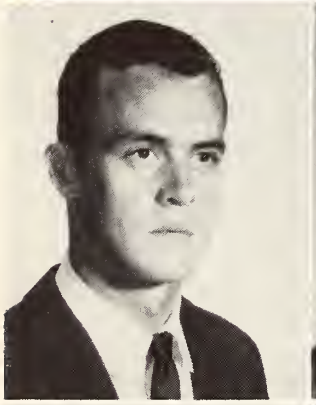

WAYNE COLE
Strayhorn, Miss.
Surveying

BUTONE CONNELL
Potts Camp, Miss.
Two Year Secretarial

BILLY COOK
Oakland, Miss.
Physical Education

CHARLENE COOPER
Grenada, Miss.
Liberal Arts

Sophomores

They said it couldn't be done.

FLOYD COOPER
Sledge, Miss.
Science

CHARLES CRAIG
Coldwater, Miss.
Physical Education

BRENDA CRUMP
Byhalia, Miss.
Elementary Education

HENRY CUNNINGHAM
Red Banks, Miss.
General Agriculture

W. H. CUSHMAN
Senatobia, Miss.
Accounting

RALPH DANDRIDGE
Independence, Miss.
Automotive Technology

JANET DARBY
Batesville, Miss.
Business

MARY LOU DAVIDSON
Hernando, Miss.
Elementary Education

KAREN DICKEY
Water Valley, Miss.
Education

KENNETH P. DICKSON
Tippo, Miss.
Engineering

JIM DOSS
Memphis, Tenn.
Business

ROSS DOTY
Memphis, Tenn.
Industrial Education

GUY DOWNS
Oxford, Miss.
Automotive Technology

MARTHA DUNN
Potts Camp, Miss.
Liberal Arts

Sophomores

Cake, and Cokes?

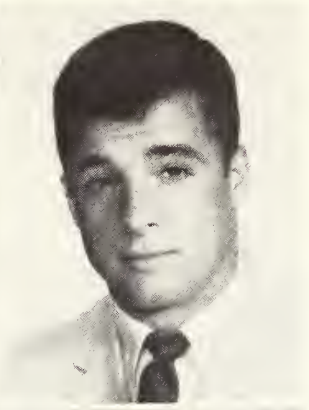

VIRGINIA EASON
Memphis, Tenn.
Elementary Education

J. B. EDWARDS
Memphis, Tenn.
Business

JOHN ENGLISH
Memphis, Tenn.
Business

LINDA EOFF
Senatobia, Miss.
Business

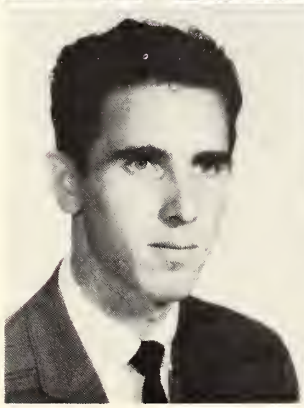

LARRY EUBANKS
Marks, Miss.
Music

CHERYL EVANS
Coldwater, Miss.
Physical Education

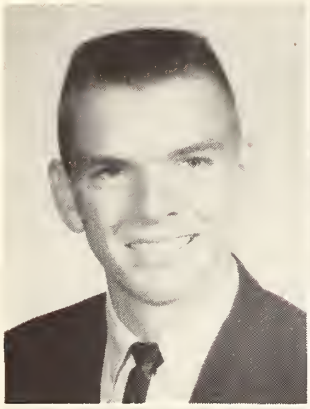

JOE FARMER
Coffeeville, Miss
Automotive Technology

LOUIS FARRIS
Charleston, Miss.
Engineering

GALE FAULKNER
Batesville, Miss.
Physical Education

JIMMY FAUST
Oxford, Miss.
Pre-Medicine

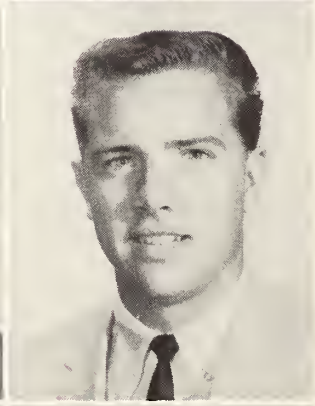

BONNIE FERRELL
Etta, Miss.
Business

BOBBY FLEMONS
Vance, Miss.
Industrial Technology

BEVERLY FORTNER
Senatobia, Miss.
Business

SARAH FOSTER
Sledge, Miss.
Physical Education

Sophomores

Sweet Dreams

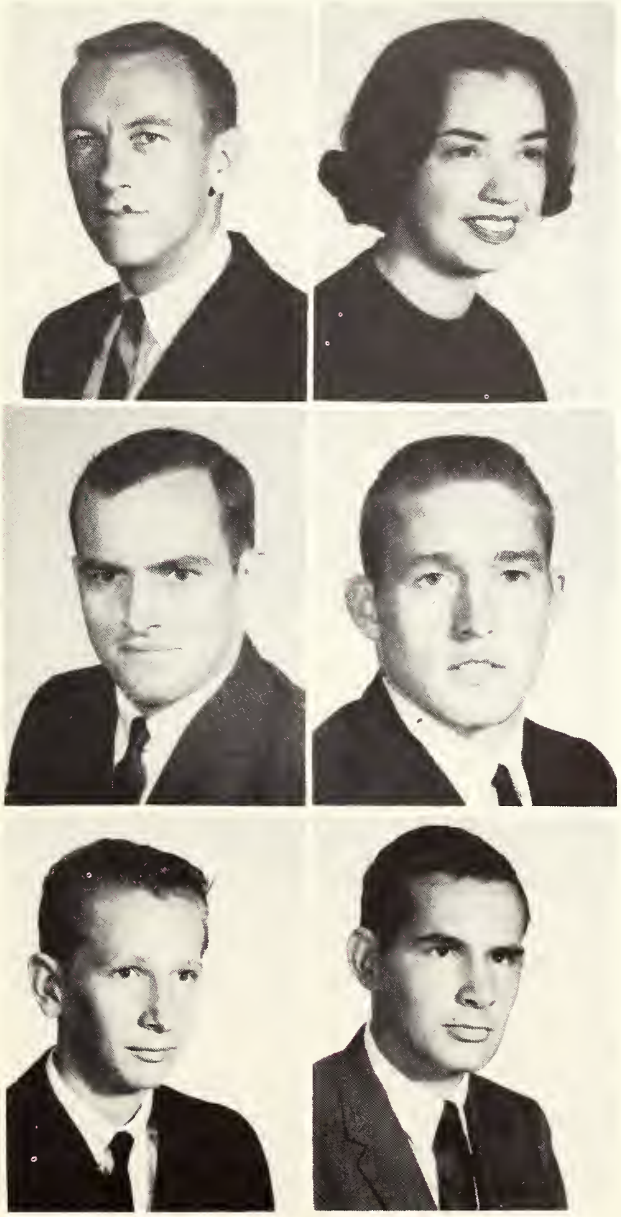

MIKE FRAKES
Mariana, Ark.
Agriculture

OLIVIA FRAZER
Tunica, Miss.
Home Economics

MICHAEL FREEMAN
Lambert, Miss.
English

DANNY FREEZE
Independence, Miss.
Physical Education

TOMMY GADD
Hickory Flat, Miss.
Business

JOHN GIBSON
Coldwater, Miss.
Business

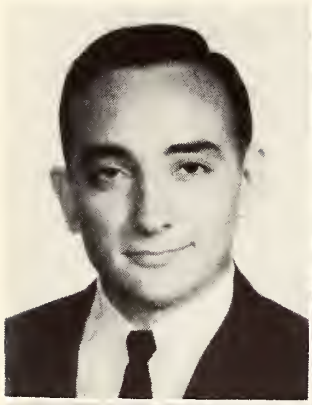

MARTIN GONZALES
Lambert, Miss.
Education

BUTCH GORDON
Sardis, Miss.
Physical Education

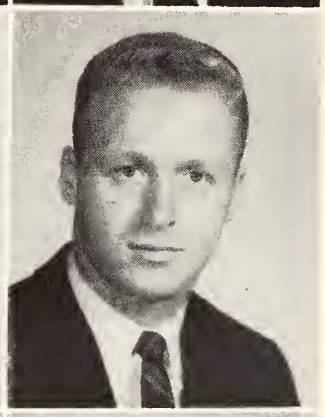

EVELYN GURLEY
Senatobia, Miss.
Art

TERRY GWIN
Memphis, Tenn.
Pre-Medicine

BOB HARDY
Memphis, Tenn.
Business

HILDA HARPER
Jackson, Miss.
Elementary Education

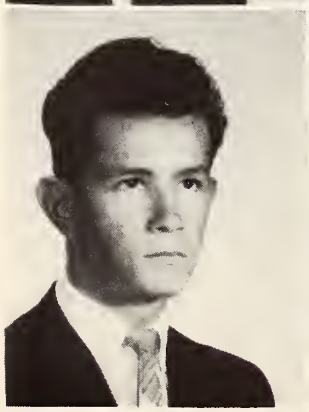

CLIFTON HARRINGTON
Mariana, Ark.
Pharmacy

LARRY HART
Water Valley, Miss
Business

Sophomores

Is he or Is she?

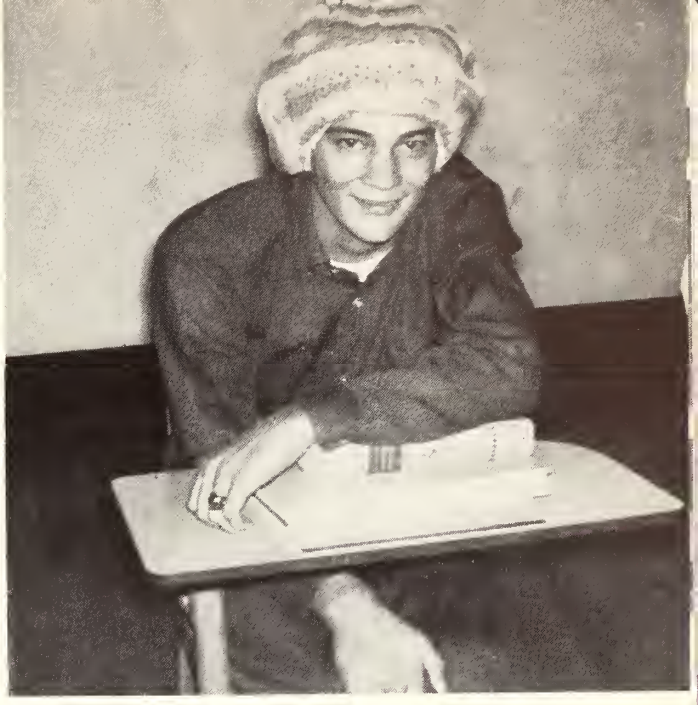

BILLY HASTY
Byhalia, Miss.
Business

ROBERT HENDRIX
Batesville, Miss.
Education

SHANDS HENSON
Batesville, Miss.
Pre-Medicine

DEIDRA HILL
Oxford, Miss.
Sociology

BARRY HOBSON
Ashland, Miss.
English

JERRY HOLLEY
Olive Branch, Miss.
Automotive Technology

RAYBURN HOOD
Bruce, Miss.
Automotive Technology

KATHY HOUSE
Olive Branch, Miss.
Elementary Education

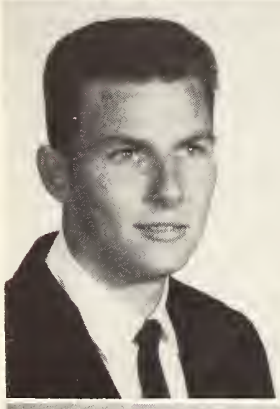

MACK HOWELL
Hickory Flat, Miss.
Agricultural Education

RONNIE HUDSPETH
Hickory Flat, Miss.
Agricultural Education

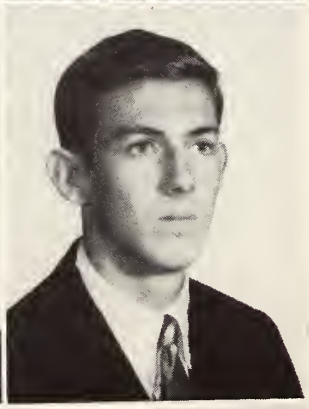

JACKIE HUDSON
Hernando, Miss.
General Business

JOHN HUDSON
Coldwater, Miss.
Business

LEE HUDSON
Courtland, Miss.
Liberal Arts

SPENCER HUDSON
Batesville, Miss.
Pre-Pharmacy

Sophomores

Will someone please confess?

SUE ANN HYDE
Water Valley, Miss.
Eletmentary Education

DAVID JAMISON
Independence, Miss.
Automotive Technology

RALPH JENKINS
Marks, Miss.
Accounting

JULIAN JOHNSON
Senatobia, Miss.
Civil Technology

SANDRA JOHNSON
Senatobia, Miss.
English

BARRY JONES
Coffeeville, Miss.
Business

JOHNNY JONES
Holly Springs, Miss.
Physical Education

LUCY JONES
Coldwater, Miss.
Music

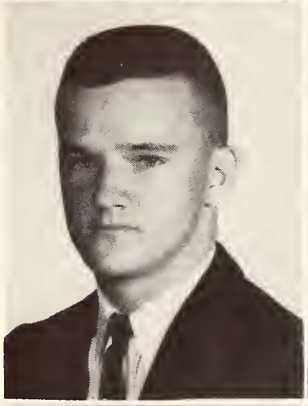

KENNY JOSLIN
Batesville, Miss.
Agriculture

AL KENNGOTT, III
Memphis, Tenn.
Dramatics

JANICE KEY
Coldwater, Miss.
Elementary Education

JANIE KEY
Horn Lake, Miss.
Elementary Education

MIKE KIDD
Memphis, Tenn.
Electronics

JIMMIE KILGORE
Pope, Miss.
Medical Technology

Sophomores

You'll be sorry tomorrow!

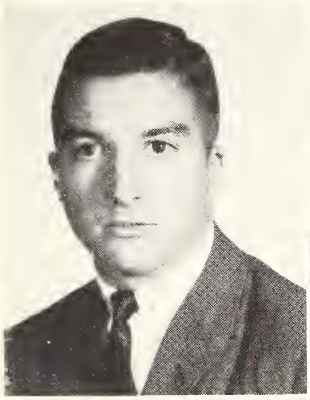

JIMMY KOPF
Senatobia, Miss.
Engineering

LARRY LANE
Charleston, Miss.
Agriculture

CLAUDE LOCKE
Byhalia, Miss.
Liberal Arts

MELTON LOFTIS
Southhaven, Miss.
Industrial Technology

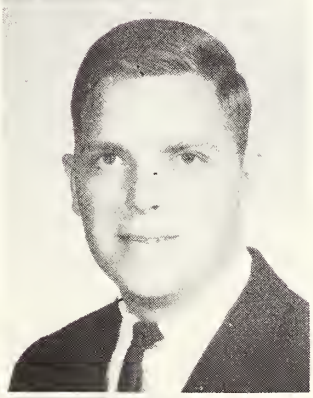

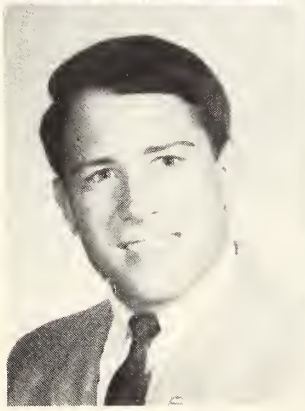

CHAD LONG
Springfield, Ohio
Pre-Medicine

MIKE LYONS
Nesbitt, Miss.
Geology

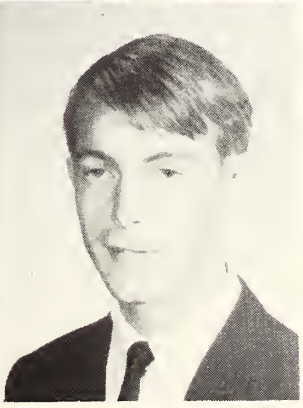

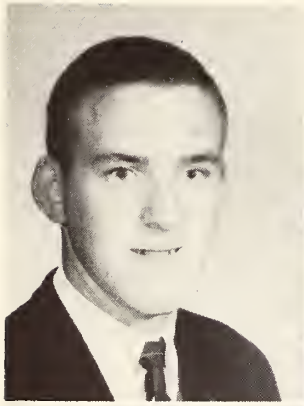

LARRY MALONE
Bruce, Miss.
Agricultural Education

LESLIE MARTIN
Sardis, Miss.
Education

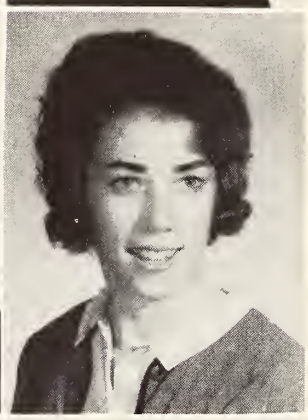

OLLICE MASSENGILL
Hickory Flat, Miss.
Agricultural Education

JUANITA MASSEY
Coldwater, Miss.
Business Education

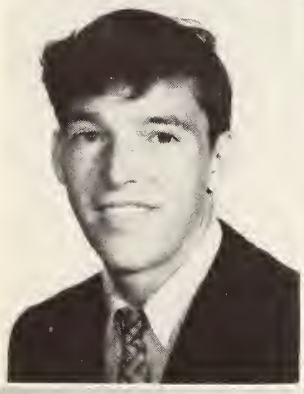

HARLON MAUNEY
Hernando, Miss.
Drafting

BILLY McDANIEL
Senatobia, Miss.
Education

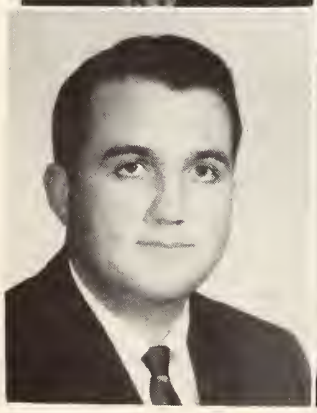

LARRY McCACHREN
Enid, Miss.
Agricultural Education

ROBERT McCLAFLIN
Water Valley, Miss.
General Business

Sophomores

Just between the two of us!

SUZAINNE McNEIL
Batesville, Miss.
Business Education

CLARA MILLS
Courtland, Miss.
Elementary Education

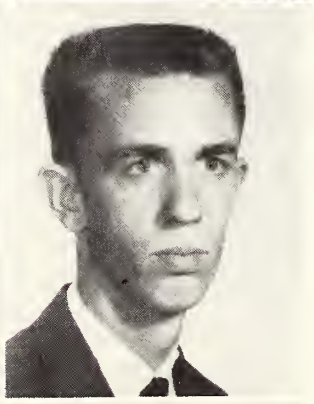

CAROLYN MITCHELL
Memphis, Tenn.
Elementary Education

CHARLES MITCHELL
Holly Springs, Miss.
Pre-Engineering

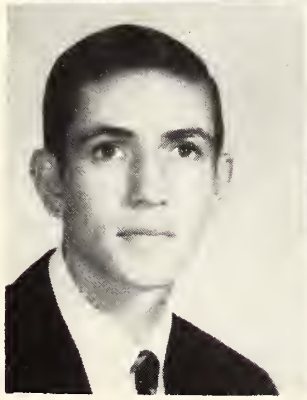

KYLE MIZE
Oxford, Miss.
Salesmanship

SHARON MIZE
Oxford, Miss.
Secretarial Science

J. C. MORROW
Holly Springs, Miss.
Music

CHARLES MOUGEY
Sardis, Miss.
History

SHERRY MULLEN
Mendenhall, Miss.
Elementary Education

MARTHA JEAN NABORS
Tutwiler, Miss.
Music Education

CATHY NEWTON
Senatobia, Miss.
Pre-Med.

BILL NORRIS
Yocona, Miss.
Pharmacy

LINDA O'BANNON
Charleston, Miss.
Liberal Arts

LOIS ODUM
Independence, Miss.
Business Education

Sophomores

The Northwest Family

BETTY O'NEILL
Marks, Miss.
Elementary Education

EDDIE OSBORNE
Horn Lake, Miss.
Liberal Arts

JOHN OSBORNE
Olive Branch, Miss.
Electronics

BILLY PARIS
Clarksdale, Miss.
Music Education

BECKY PARKS
Etta, Miss.
Business

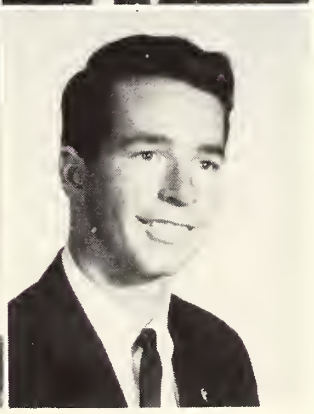

BRAD PARSLEY
Whitehaven, Tenn.
Automotive Technology

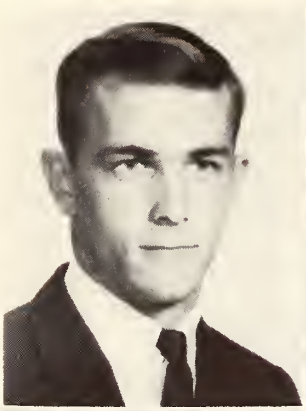

RUSSELL PATTERSON
Oxford, Miss.
Music

JUDY PENNINGTON
Olive Branch, Miss.
Elementary Education

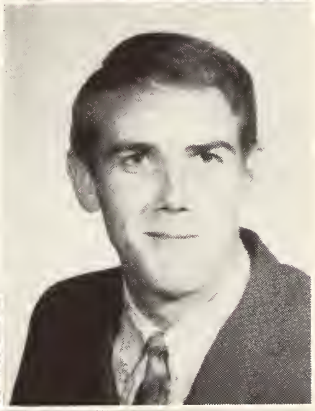

MERLE PENNINGTON
Oxford, Miss.
Business

AMOS PERRETTE
Southaven, Miss.
Physical Education

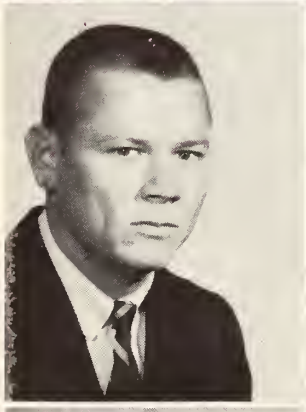

MARCEL PERRY
Lambert, Miss.
Business

JOY PERSON
Water Valley, Miss.
Physical Education

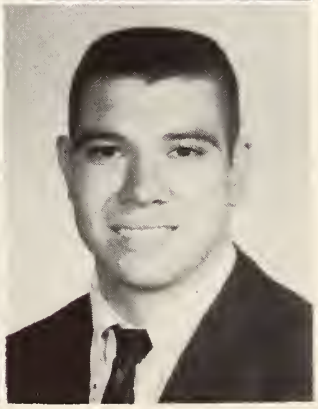

LINDA PHILLIPS
Batesville, Miss.
Music Education

ROBERT PHILLIPS
Potts Camp, Miss.
Automotive Technology

Sophomores

You p-r-o-m-i-s-e you'll catch me?

PATSY PIERCE
Shelby, Miss.
Business

CHARLES PRATT
Greenville, Miss.
Business

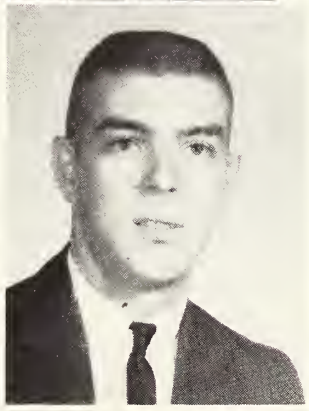

GERALD PORTER
Batesville, Miss.
Liberal Arts

CHARLES POWER
Como, Miss.
General Business

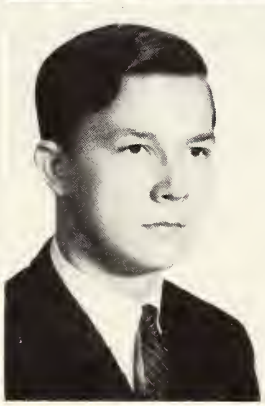

GEORGE POWELL
Byhalia, Miss.
Liberal Arts

JOHNNIE POWELL
Crenshaw, Miss.
Business

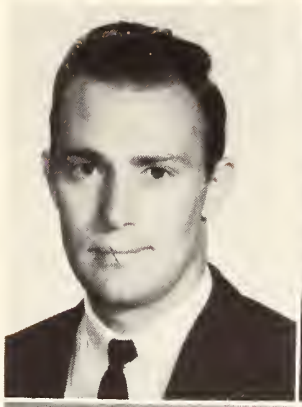

EVERETTE REDD
Strayhorn, Miss.
Civil Technology

JAMES REDDING
Taylor, Miss.
Automotive Technology

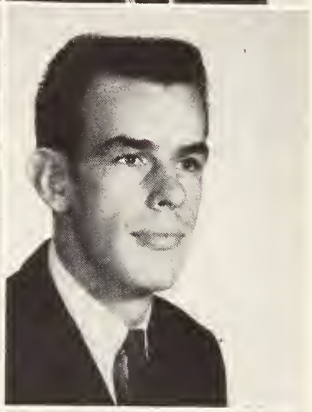

JACKIE REID
Como, Miss.
Business

JAMES RICHTER
Horn Lake, Miss.
Music

WILLA RIKARD
Pope, Miss.
Business Education

JANYTH ROBERTSON
Senatobia, Miss.
Secretarial Education

HENRY ROWLAND
Hickory Flat, Miss.
Electronics

HAL SANDERS
Marks, Miss.
Pre-Veterinarian

Sophomores

Altogether now, 1-2-3

THERESA SANDERS
Oxford, Miss.
Secretarial Training

JIMMY SARTAIN
Water Valley, Miss.
Music

LYNDA SAUNDERS
Coldwater, Miss.
Education

JEAN SCOTT
Hernando, Miss.
Business Education

KATHY SCRUGGS
Independence, Miss.
Math

PAM SHARPSTON
Byhalia, Miss.
Elementary Education

EULA SHAW
Hernando, Miss.
Elementary Education

CHARLES SHIVE
Eupora, Miss.
Education

SHERRY SIMPSON
Charleston, Miss.
Elementary Education

TOMMY SIMPSON
Ashland, Miss.
Pre-Medicine

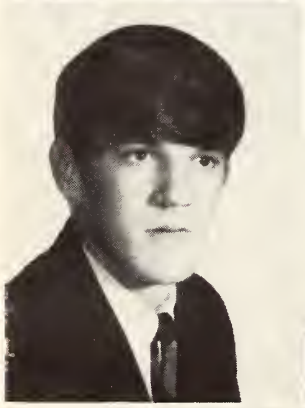

EDDIE RAY SING
Hernando, Miss.
Business

BRUCE SINQUEFIELD
Senatobia, Miss.
Business

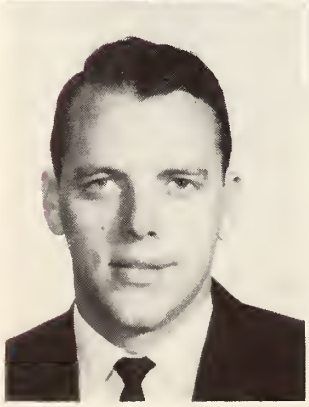

CHARLES SMITH
Batesville, Miss.
Business

LARRY SMITH
Sumner, Miss.
Electronics

Sophomores

Justa doing the Dog

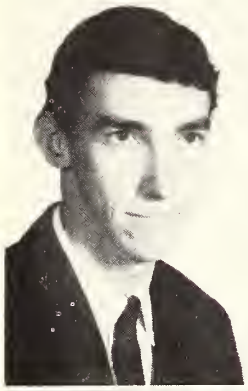

GARY SPEARS
Hernando, Miss.
Drafting

TOMMY STARKEY
Memphis, Tenn.
Drafting

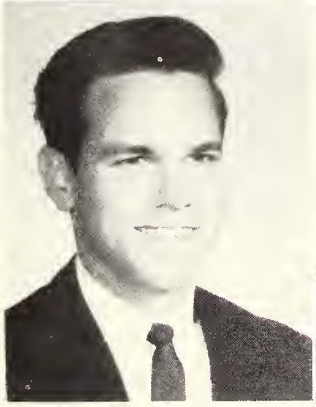

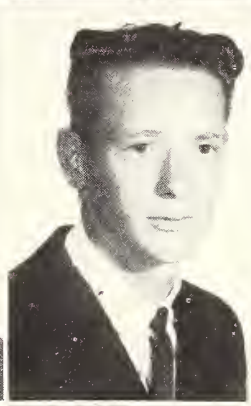

JERRY STARNES
Whitehaven, Tenn.
Drafting and Design

VERNON STEVENSON
Webb, Miss.
Civil Technology

SANDRA STEWARD
Independence, Miss.
Music

DAVID STILL
Batesville, Miss.
Liberal Arts

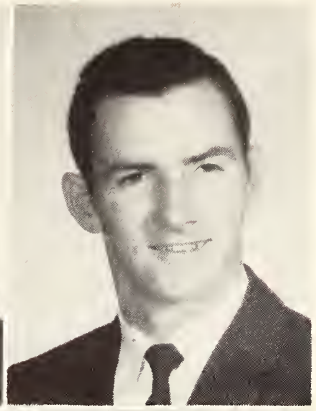

SONNY STROUD
Potts Camp, Miss.
Civil Technology

ROGER STURGIS
Charleston, Miss.
Agriculture

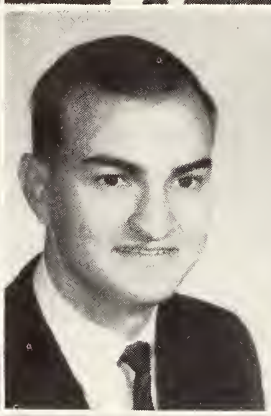

CAROL SULLIVAN
Hickory Flat, Miss.
Elementary Education

HAROLD SUMNERS
Calhoun City, Miss.
Music

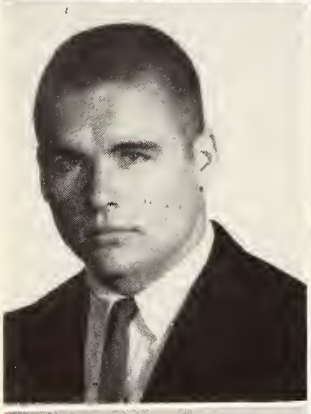

DWAIN SUTTON
Batesville, Miss.
Psysical Education

MOTSY TAYLOR
Pope, Miss.
Art

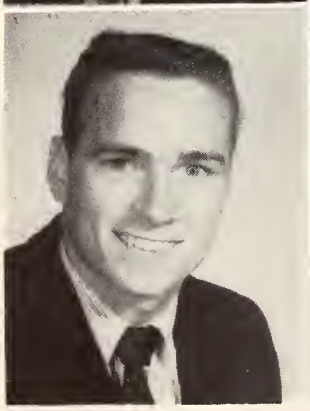

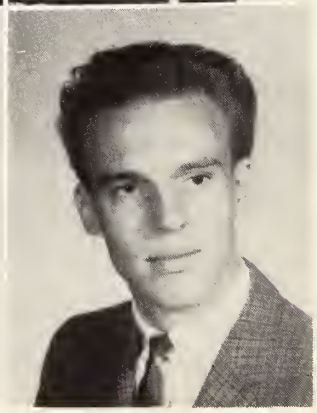

ROWDY TAYLOR
Olive Branch, Miss.
General Business

ROBERT TILLMAN
Whitehaven, Tenn.
Drafting and Design

Sophomores

Take me to your leader

BILL THOMPSON
Ashland, Miss.
Business

JERRY THOMPSON
Mt. Pleasant, Miss.
Automotive Technology

BOBBY THORNTON
Sardis, Miss.
Physical Education

SAMMY UMBERGER
Olive Branch, Miss.
Automotive Technology

PAUL UPCHURCH
Walls, Miss.
Science

CLIFTON VALENTINE
Slayden, Miss.
Pre-Engineering

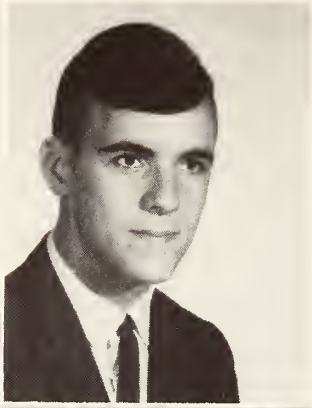

JOHNNY WALKER
Independence, Miss.
Agriculture

MERRITT WALKER
Courtland, Miss.
Business

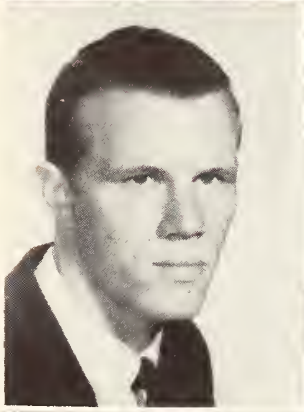
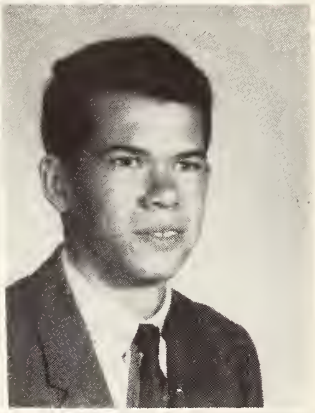

JOHNNY WALLACE
Olive Branch, Miss.
Electronics

RANDY WALLACE
Marks, Mississippi
Engineering

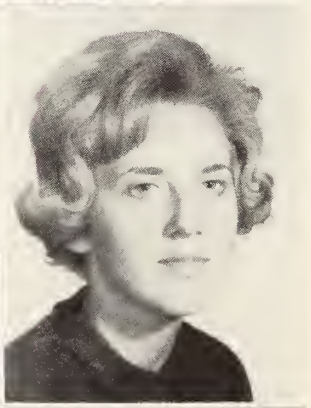

STANLEY WARD
Ashland, Miss.
Civil Technology

NANCY WATKINS
Holly Springs, Miss.
Elementary Education

TRUMAN WEATHERLY
Potts Camp, Miss.
Automotive Technology

PAT WEBB
Memphis, Tenn.
Business

Sophomores

I wouldn't mind having THAT for Christmas

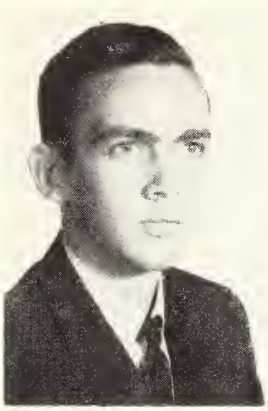

BOB WHITE
Senatobia, Miss.
Science

DAVID WHITE
Calhoun City, Miss.
Management

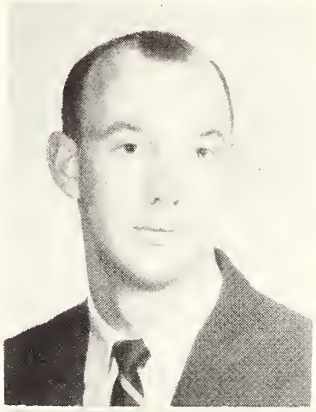

PATSY WILBORN
Senatobia, Miss.
Music Education

ALBERT WILBOURN
Water Valley, Miss.
Physics

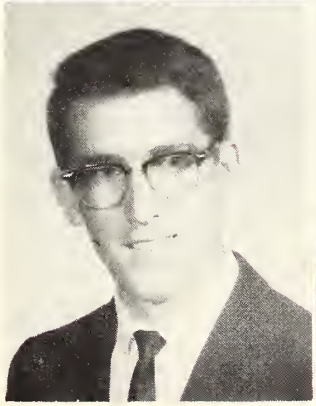

RONNIE WILLIAMS
Cord, Ark.
Electronics

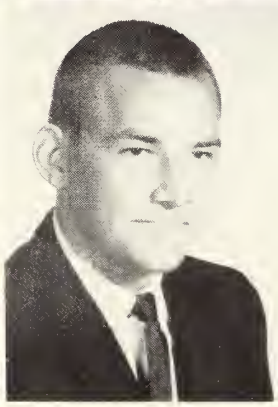

DON WILSON
Hickory Flat, Miss.
Agricultural Education

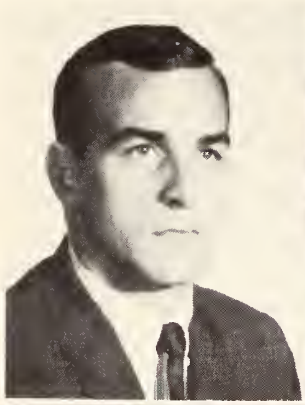

RAY WINKLER
Memphis, Tenn.
Drafting

MARTHA L. WOODRUFF
Batesville, Miss.
Elementary Education

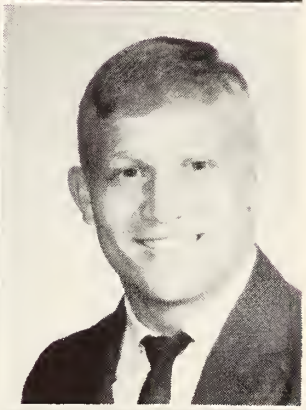

BETTY WOODS
Water Valley, Miss.
Business Education

DEAN WRIGHT
Water Valley, Miss.
Physical Education

MARIE WYNNE
Sumner, Miss.
Secretarial Training

KENNY YOUNGBLOOD
Marks, Miss.
Business

Freshmen

Freshmen Officers

PRESIDENT ..... Nolan Mettetal
VICE-PRESIDENT ..... Hiram Sanders
SECRETARY ..... Brenda Perkins
TREASURER ..... Sharon Twomey
REPORTER ..... Jo Anna Ellis
REPRESENTATIVES TO STUDENT COUNCIL—
Harold Hughes, Frances Johnson, Sharon Robinson

of 1965

NICHOLAS T. AKIN—Auto-Technology
Ashland, Miss.
CAROL G. ALDER, Liberal Arts
Memphis, Tenn.

ERMA FAYE ALLEN—Secretarial Training
Water Valley, Miss.
JANICE E. ALLEN—General Business
Memphis, Tenn.

TOMMY ALLEN—Technical Drawing
Tunica, Miss.
ELIZABETH SUE ANDREWS—General Business
Marks, Miss.

LINDA LEE ANDREWS—Two-Year Secretarial Training, Marks, Miss.
JOEY M. ANGELO—Social Science,
Memphis, Tenn.
ALLEN C. ANTHONY—General Business
Batesville, Miss.

CAROLYN ARMSTRONG—Secretarial Training
Bruce, Miss.
DONALD ASH—Auto Technology
Potts Camp, Miss.
MARY LUDIS ASH—Commercial Arts
Holly Springs, Miss.

BETTY JO ATKINSON—Elementary Education
Water Valley, Miss.
RAYMOND AUSTIN—Forestry
Crowder, Miss.
FANNY AUTRY—Forestry
Hickory Flat, Miss.

MARY AYERS—General Business
Coffeeville, Miss.
JIMMY AYERS—Electronics
Hickory Flat, Miss.
ALMA BAILEY—Elementary Education
Calhoun City, Miss.

Freshmen

BRENDA BAILEY—General Business
Clarksdale, Miss.
JERRY BAILEY—General Business
Olive Branch, Miss.

JUDY BAILEY—Secretarial Training
Dundee, Miss.
MARTHA BAILEY—Elementary Education
Lambert, Miss.

ROY JAMES BAILEY—Auto Technology
Calhoun City, Miss.
DANNY BAKER—Pre-Pharmacy
Batesville, Miss.

BILL BAKER—Speech
Horn Lake, Miss.
DAVID BALL—Liberal Arts
Houston, Texas
MARY ANN BARNETT—Mathematics
Sardis, Miss.

CHARLIE BARRETT—General Business
Horn Lake, Miss.
CHARLES BARTON—Physical Education
Oakland, Miss.
EUGENE BEAIRD—Accounting
Batesville, Miss.

PAUL BEALE—General Business
Byhalia, Miss.
RAYMOND BELK—Accounting
Batesville, Miss.
BILLY BELL—General Business
Courtland, Miss.

JAMES BERRYHILL—Auto Technology
Olive Branch, Miss.
JAMES BAXTER BEVELL, Jr.—Physical Education
Batesville, Miss.

of 1965

MAX BILLINGSLEY—Auto Technology
Senatobia, Miss.
MALCOLM BIRDSONG—Salesmanship
Lambert, Miss.

SCOTT BLACKWOOD—Business
Batesville, Miss.
KENNETH BLOODWORTH—Agriculture
Charleston, Miss.

THOMAS BOBO—Physical Education
Calhoun City, Miss.
JUDY BOLDEN—History
Holly Springs, Miss.

LINDA BOLING—Journalism
Senatobia, Miss.
HENRY BOSWELL—Agriculture
Mount Pleasant, Miss.
BETTY ANN BOX—Two-Year Secretarial Training
Bruce, Miss.

BRINKLEY BOYLES—Education
Batesville, Miss.
DIAN BRAND—Secretarial Training
Calhoun City, Miss.
BRENDA BRANNON—Business
Scobey, Miss.

LOUISE BRASHER—Liberal Arts
Charleston, Miss.
LLOYD BREEDLOVE—Business
Ashland, Miss.
STEVE BREWER—Auto Technology
Denmark, Miss.

N. S. BREWER—Auto Technology
Denmark, Miss.
BILLY BRIGHT—Accounting
Batesville, Miss.
BETTY BRISCOE—Home Economics,
Oxford, Miss.

Freshmen

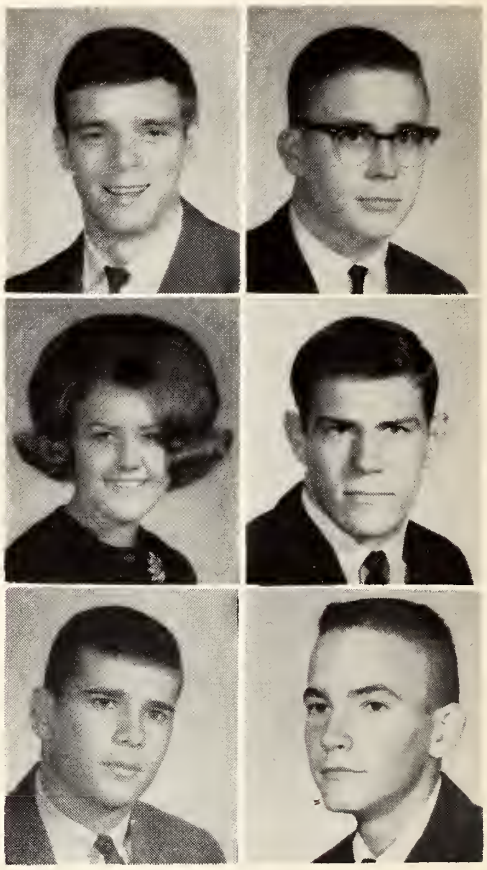

CHARLES BROCK—Physical Education
Tunica, Miss.
PAUL BROOME—Pre-Med.
Kansas City, Missouri

MARIANNE BROWER—Secretarial Training
Charleston, Miss.
MACK BROWN—Business
Water Valley, Miss.

ED BROWN—Math Eng.
Memphis, Tenn.
JIMMY BROWN—Liberal Arts
Pope, Miss.

MARION BROWN—Med Tec.
Crenshaw, Miss.
SARAH BROWN—Math
Batesville, Miss.
JUDY BRYANT—Business
Pittsboro, Miss.

BEBE BRYANT—Elementary Education
Calhoun City, Miss.
BOBBY BUNKLEY—Physical Education
Olive Branch, Miss.
SANDRA BURDISON—Pre-Med.
Tunica, Miss.

CHARLES BURKS—Science
Senatobia, Miss.
FRANK BUSBY—Business
Tunica, Miss.
DEAN BYRD—Business
Independence Miss.

LAWRENCE BYRD—Pre Vet.
Ashland, Miss.
VIRGINIA CALLICUTT—Music
Senatobia, Miss.
BILL CAMP—Business
Water Valley, Miss.

of 1965

BOBBY CARLISLE—History
Batesville, Miss.
BRENDA CARROLL—Sec. Edu.
Memphis, Tenn.

MARTHA CARROLL—Journalism
Water Valley, Miss.
CAROL ANN CARVER—Bus. Edu.
Senatobia, Miss.

LARRY CARVER—Agriculture
Batesville, Miss.
MARY CHAMBERLAIN—Secretarial
Hernando, Miss.

RONNIE CHANCE—Engineering
Crenshaw, Miss.
JANICE CHAPMAN—Sec. Edu.
Horn Lake, Miss.
ROD CHILDRESS—Pre Vet.
Water Valley, Miss.

JIMMY CHILDS—Accounting
Batesville, Miss.
LARRY CHRESTMAN—Pre Vet.
Crowder, Miss.
JOHN CHRIST—Music
Sardis, Miss.

JOHNNY CHRISTY—Accounting
Holly Springs, Miss.
JANE CLARK—Art
Coffeeville, Miss.
ROGER CLEMONS—Accounting
Senatobia, Miss.

CHARLES COBB—Auto Technology
Batesville, Miss.
PERKINS COCHRAN—Liberal Arts
Senatobia, Miss.
BOBBY COKER—Accounting
Water Valley, Miss.

Freshmen

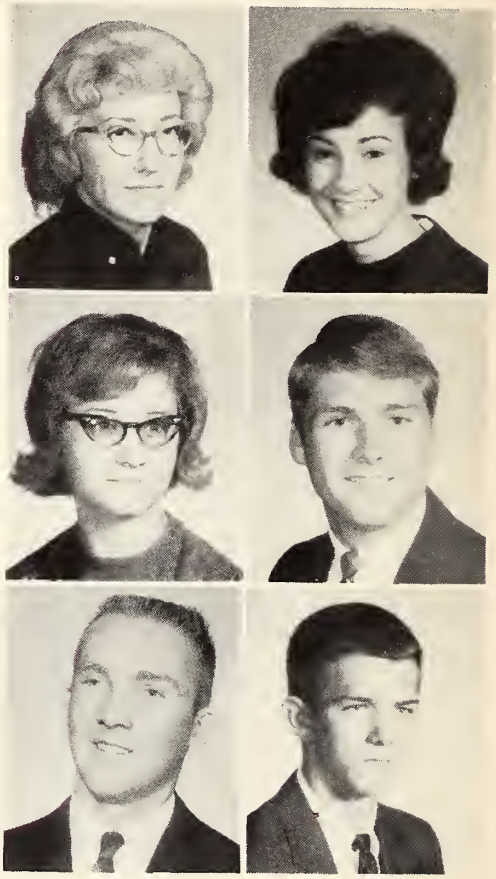

AUDREY COLEMAN—Secretarial Training
Marks, Miss.
PEGGY CONRAD—General Business
Holly Springs, Miss.

SISSY COOPER—Secondary Education
Sledge, Miss.
JOHN CORLEY—Auto Technology
Tunica, Miss.

ROBERT CORLEY—Auto Technology
Tunica, Miss.
WENDELL COUCH—Engineering
Hernando, Miss.

ALAN COVINGTON—Auto Technology
Calhoun City, Miss.
BONNIE COX—Elementary Education
Water Valley, Miss.
SHARON COX—General Business
Marks, Miss.

LOUIS CRAIG—Education
Senatobia, Miss.
GARLAND CRAWFORD—Drafting
Horn Lake, Miss.
SUE CRAWFORD—Secretarial Training
Senatobia, Miss.

A. B. CROFFORD—Mathematics
Sledge, Miss.
BARBARA CROUCH—Business and Secretarial Training, Batesville, Miss.
CHARLES CROW—General Business
Tutwiler, Miss.

KENNY DANCY—General Business
Hernando, Miss.
RITA DANIEL—Liberal Arts
Senatobia, Miss.
GORDON DARBY—Art
Marks, Miss.

# of 1965

BILLY DARBY—Liberal Arts
Pope, Miss.
SARA DAVIS—General Business
Walls, Miss.

HARRIET DEEPEDEN—General Business
Bruce, Miss.
JANICE DEMPSEY—Liberal Arts
Byhalia, Miss.

JESSE DENTON—Engineering
Senatobia, Miss.
PEGGY DEW—General Business
Tunica, Miss.

LARRY DHORITY—Electronics
Senatobia, Miss.
KEN DICKSON—Music
Augusta, Georgia
ANITA DORRIS—Secretarial Training
Water Valley, Miss.

BILLY JO DORRIS—General Business
Water Valley, Miss.
BILL DROKE—Drafting
Whitehaven, Miss.
CLAUDE VERNON DUKE, JR.—Electronics
Marks, Miss.

JO DULANY—Education
Batesville, Miss.
JUDY DUNAWAY—General Business
Senatobia, Miss
LINDA DUNN—Secretarial Training
Potts Camp, Miss.

ROBERT EASLEY—Mathematics
Vardaman, Miss.
APRIL EATMAN—Pre-Veterinary
Oxford, Miss.
SHIRLEY EDLIN—Elementary Education
Holly Springs, Miss.

Freshmen

WAYNE ELDER—General Business
Olive Branch, Miss.
JOANNA ELLIS—General Business
Memphis, Tenn.

CARRY EMBRY—General Business
Coldwater, Miss.
GWEN EVANS—Art
Hernando, Miss.

HORACE EVERETT—Liberal Arts
Coffeeville, Miss.
TERRY FARMER—Engineering
Senatobia, Miss.

JOHN FAULKNER—History
Batesville, Miss.
SANDRA FERGUSON—General Business
Marks, Miss.
SHIRLY FERGUSON—Medical Technology
Hernando, Miss.

BILLY FIELDER—Liberal Arts
Coffeeville, Miss.
DON FINNEY—Zoology
Batesville, Miss.
DONNA FLAKE—Liberal Arts
Marks, Miss.

SAM FLINT—Pre-Engineering
Senatobia, Miss.
JUDY FLYNN—Elementary Education
Nesbitt, Miss.
PAUL FLYNN—Pre-Engineering
Senatobia, Miss.

CAROL FORD—Pre-Nursing
Water Valley, Miss.
WALLACE FORTNER—General Business
Lambert, Miss.
VIRGINIA FRANKS—Secretarial Training
Coldwater, Miss.

of 1965

LEE FULMER—General Business
Como, Miss.
TOMMY GAD—General Business
Hickory Flat, Miss.

PATSY GAINES—Elementary Education
Batesville, Miss.
RUTH GALLAGHER—History
Holly Springs, Miss.

SELWIN GAMBLE—General Business
Senatobia, Miss.
PATSY GANT—Elementary Education
Sardis, Miss.

RICK GANT—Liberal Arts
Como, Miss.
NED GARNER—General Business
Memphis, Tenn.
MITCHELL GARRARD—Education
Vance, Miss.

FRANK GARRETT—Pre-Medicine
Senatobia, Miss.
LARRY GEAN—General Business
Water Valley, Miss.
ROBERT GIBSON—General Business
Senatobia, Miss.

BOBBY GLOVER—General Business
Sledge, Miss.
JAMES DAVID GORDON—General Business
Sardis, Miss.
RICHARD GORMAN—General Business
Sledge, Miss.

ELEANOR GRAHAM—Education
Independence, Miss.
TERESA GRAVES—Secretarial Training
Ashland, Miss.
CAROLYN GRAY—Secretarial Training
Charleston, Miss.

Freshmen

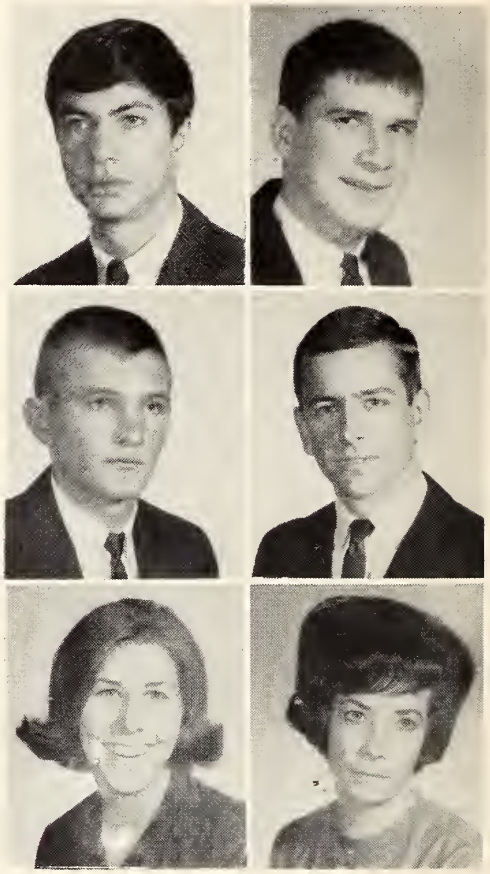

DAVID GRAY—General Business
Memphis, Tenn.
JIMMY GREEN—Education
Hernando, Miss.

BOBBY GREER—Liberal Arts
Hickory Flat, Miss.
FRANK GREER—Engineering
Holly Springs, Miss.

ANNETTE GRIMES—Liberal Arts
Sardis, Miss.
LINDA GRINDER—General Business
Memphis, Tenn.

BARBARA HALE—Secretarial Training
Sledge, Miss.
LINDA HALES—Secondary Education
Marks, Miss.
DAVID HALL—General Business
Pope, Miss.

LARRY HANEY—Civil Technology
Batesville, Miss.
MELBA HARDIN—Business Education
Calhoun, Miss.
WILLIAM HARDEN—Drafting
Hernando, Miss.

DON HARDING—Agriculture
Water Valley, Miss.
ROSE MARIE HARMON—Elementary Education
Vardaman, Miss.
JIM HARPOLE—Pre-Engineering
Sledge, Miss.

RONNIE HARPOLE—Electronics
Sledge, Miss.
MICKEY HARRIS—Education
Lambert, Miss.
ROLINE HARRIS—History
Senatobia, Miss.

# of 1965

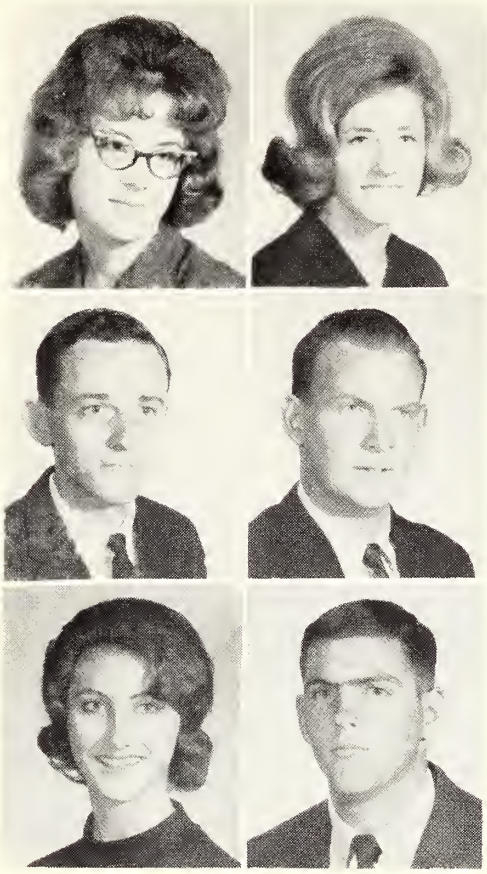

JOHNNIE SUE HARRISON—Secretarial Training
Coffeeville, Miss.
MARY LOU HARRISON—Liberal Arts
Senatobia, Miss.

HAROLD HARTLY—Auto Technology
Memphis, Tenn.
ROY HARTZELL—Agriculture
Batesville, Miss.

SANDRA HARTZELL—General Business
Batesville, Miss.
JERRY HASSELMAN—Education
Holly Springs, Miss.

LAURA HAWKINS—Music
Pope, Miss.
ALICE FAYNE HAYLES—Secretarial Training
Water Valley, Miss.
ANDY HAYNES—Liberal Arts
Lambert, Miss.

RAY HAYNES—Civil Engineering
Oakland, Miss.
ROBERT HAYNES—Engineering
Sardis, Miss.
EDMOND HELLUM—Engineering
Bruce, Miss.

RANDY HENDRIX—Social Science
Batesville, Miss.
WILLA HERRON—Elementary Education
Batesville, Miss.
LINDA HILL—Elementary Education
Webb, Miss.

RUSSELL HILLEN—Drafting,
Southhaven, Miss.
MARTHA HOBBS—Secretarial Training
Southhaven, Miss.
CHRIS HOLLEY—Psychology—
Olive Branch, Miss.

Freshmen

JERRY HOLLEY—Auto Technology
Olive Branch, Miss.
GENORA HOLLOWAY—Secretarial Training
Water Valley, Miss.

GEORGE HOLLOWELL—Pre-Engineering
Water Valley, Miss.
PATTY HOLMES—Liberal Arts
Kilmichael, Miss.

FRANK HOUCK—Pre-Engineering
Holly Springs, Miss.
ANNIS HOUSE—Art
Collierville, Tenn.

GEORGE HOUSTON—General Agriculture
Webb, Miss.
CHARLES HOWE—Pre-Engineering
Bruce, Miss.
DALE HOWE—General Business
Arkabutla, Miss.

SUE HUBBARD—Elementary Education
Pope, Miss.
JACKIE HUDSPETH—Elementary Education
Tunica, Miss.
LIBBY HUDSPETH—Education
Sarah, Miss.

JIMMY HUFFSTATLER—Drafting
Independence, Miss.
HAROLD HUGHS—Physical Education
Lambert, Miss.
LYNN HUTCHINSON—Music.
Hernando, Miss.

HELEN HURDLE—Education
Holly Springs, Miss.
BETTY IVY—Liberal Arts
Water Valley, Miss.
CHARLES JACKSON—Liberal Arts
Como, Miss.

of 1965

HARRY JACKSON—Liberal Arts
Sledge, Miss.
LINDA JAMES—General Business
Clarksdale, Miss.

TOMMY JAMISON—Drafting
Independence, Miss.
JULIA JAUDON—General Business
Batesville, Miss.

HAROLD JERNIGAN—Engineering
Hernando, Miss.
FRANCIS JOHNSON—Liberal Arts
Olive Branch, Miss.

WANDA JOHNSON—Secretarial Training
Crenshaw, Miss.
SHERRY JONES—Business Education
Tutwiler, Miss.
ANN JONES—Secretarial Training
Sledge, Miss.

SUE JOYNER—Liberal Arts
Byhalia, Miss.
PHIL KARR—Agriculture
Mt. Pleasant, Miss.
BILLY KELSEY—Education
Collierville, Tenn.

MIKE KELLY—General Business
Hernando, Miss.
JEFF KENDRICK—Civil Technology
Hernando, Miss.
DANNY KENNEDY—Engineering
Hickory Flat, Miss.

JIMMY KICKER—Auto Technology
Hernando, Miss.
BOBBY KNIGHT—Physical Education
Southhaven, Miss.
BARBARA KNIGHT—Physical Education
Oxford, Miss.

Freshmen

RONALD KONERSMANN—Drafting
Senatobia, Miss.
SANDRA KOONCE—General Business
Coffeeville, Miss.

REBECCA LANGSTON—Secretarial Training
Oxford, Miss.
TOMMY LATIMER—Agriculture
Thyatira, Miss.

DAVID LAUDERDALE—Pre-Engineering
Hernando, Miss.
SANDRA LAUGHLIN—Accounting
Sara, Miss.

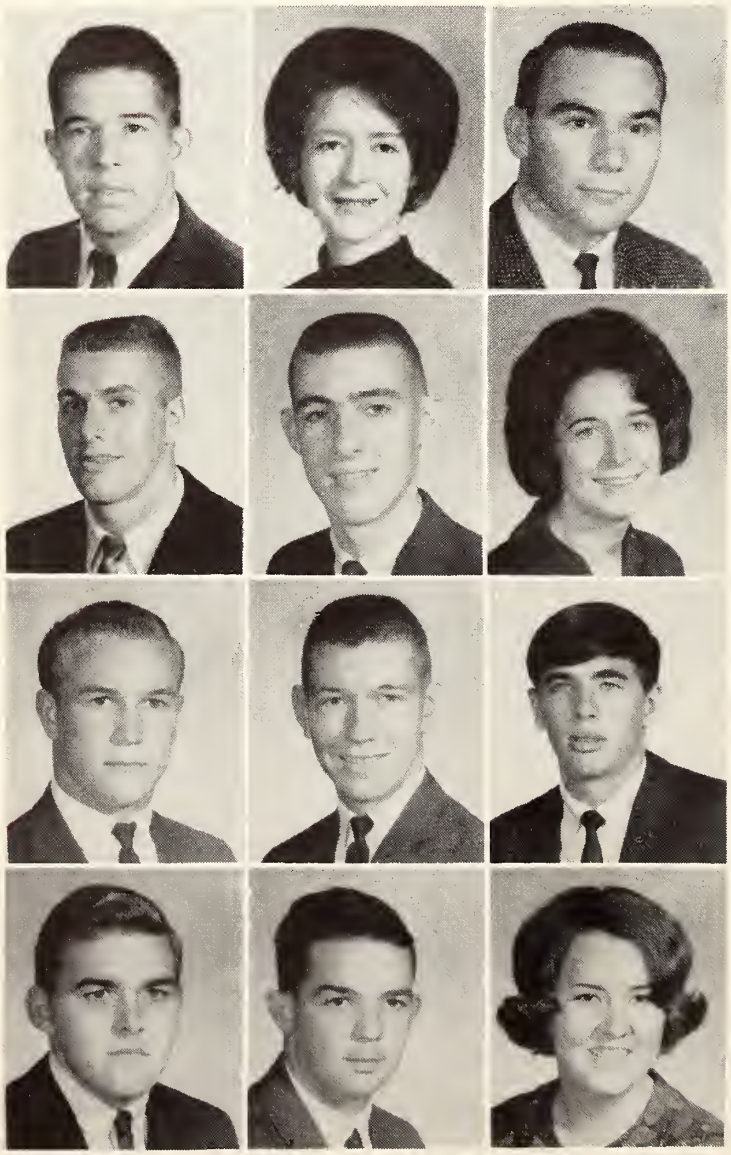

EDDIE LEE—General Business
Byhalia, Miss.
JULIA LE MASTER—Secretarial Training
Batesville, Miss.
EDDIE LEWIS—Pre-Engineering
Senatobia, Miss.

DENNIS LIGHTSEY—Physical Education
Batesville, Miss.
BILLY LIPSCOMB—Physical Education
Como, Miss.
LYNN LITTLEJOHN—Music
Coldwater, Miss.

LARRY LONG—Agriculture
Bruce, Miss.
EDDIE LONG—Agriculture
Bruce, Miss.
GARY LOONEY—Electronics
Olive Branch, Miss.

NEIL LOVELADY—Auto Technology
Oxford, Miss.
JOHN LUCADO—Pharmacy
Coldwater, Miss.
JUDY McATEE—Business
DREW, MISS.

of 1965

JAN McBRIDE—Elementary Education
Sardis, Miss.
SUSAN McBROOM—Home Economics
Batesville, Miss.

JERRY McCARSON—Liberal Arts
Horn Lake, Miss.
JEAN McCLURE—Elementary Education
Batesville, Miss.

BILLY McCOWN—Agriculture
Batesville, Miss.
SUSAN McCULLY—Secretarial Training
Hernando, Miss.

LINDA McCULLOUGH—Liberal Arts
Coldwater, Miss.
JUNE McDANIEL—Education
Senatobia, Miss.
ROBERT McDANIEL—Civil Technology
Taylor, Miss.

MARY McEWEN—Medical Technology
Coldwater, Miss.
HILDA McHANN—English
Jackson, Miss.
WILLIAM McINTOSH—General Business.
Olive Branch, Miss.

JOAN McMINN—Education
Water Valley, Miss.
KENNETH McNEIL—Salesmanship
Lambert, Miss.
BETTY McKIBBEN—Accounting
Bruce, Miss.

THOMAS MACLIN—Accounting
Grand Junciton, Tenn.
BILLY MANN—Engineering
Bruce, Miss.
JAN MANN—Liberal Arts
Horn Lake, Miss.

Freshmen

JIM MARSH—Drafting
Memphis, Tenn.
BOB MAUGHAN—Electrical Technology
Senatobia, Miss.

GILL MAUK—Auto Technology
Hernando, Miss.
DANNY MAX—Engineering
Covington, Tenn.

KAY MAY—Elementary Education
Batesville, Miss.
ROBERT MEACHAM—Auto Technology
Batesville, Miss.

BRENDA MEEKS—Liberal Arts
Senatobia, Miss.
TOMMY MERRIMAN—General Business
Sardis, Miss.
NOLAN METTETAL—Entomology
Batesville, Miss.

TRINA MEURRIER—General Business
Batesville, Miss.
MIKE MILAM—General Business
Sledge, Miss.
ANNIE RUTH MILLER—Secretarial Training
Horn Lake, Miss.

LEIGHTON MILLER—Accounting
Clarksdale, Miss.
NANCY MILLER—Secretarial Training
Coffeeville, Miss.
MEDA MILLICAN—Elementary Education
Olive Branch, Miss.

MIKE MILLS—Accounting
Horn Lake, Miss.
JANET MILLS—Secretarial Training,
Horn Lake, Miss.
PAT MINGA—Liberal Arts
Como, Miss.

of 1965

DEWARD MITCHELL—Liberal Arts
Batesville, Miss.
MARTHA MITCHELL—Elementary Education
Vardaman, Miss.

JAMES MOORE—General Business
Crowder, Miss.
ROYAL MOREHEAD—General Business
Marks, Miss.

JAMES MORRIS—General Business
Olive Branch, Miss.
LINDA MORROW—General business
Batesville, Miss.

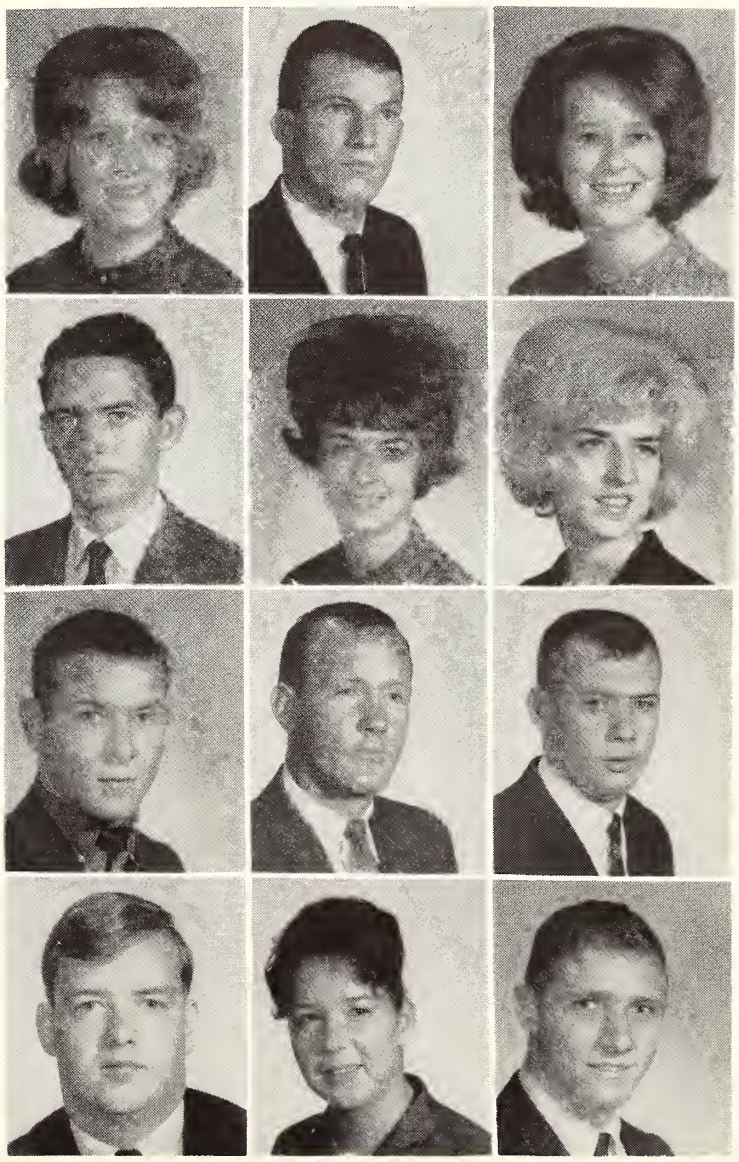

SHEILA MURCHISON—Elementary Education
Como, Miss.
KENNETH NAIL—Pre-Engineering
Batesville, Miss.
BETH NEAL—General Business
Batesville, Miss.

CARLTON NEAL—Auto Technology
Independence, Miss.
KAY NEWBERRY—Business Administration
Olive Branch, Miss.
FAY NEWBERRY—General Business
Olive Branch, Miss.

MARSHALL NORMAN—Accounting
Hernando, Miss.
CHARLES NORWOOD—General Business
Water Valley, Miss.
GENE NORWOOD—Civil Technology
Hernando, Miss.

WILLIAM OLIPHANT—Liberal Arts
Water Valley, Miss.
RITA PARKER—General Business
Bruce, Miss.
BILL PARNELL—History
Holly Springs, Miss.

Freshmen

PAT PEARCE—Elementary Education
Memphis, Tenn.
DEE PEDEN—General Business
Bruce, Miss.

JOHNNY PENNINGTON—Pre-Law
Stover, Miss.
BRENDA PERKINS—Elementary Education
Batesville, Miss.

LUTHER PERKINS—Pharmacy
Horn Lake, Miss.
PORTER PERKINS—Auto Technology
Independence, Miss.

WALLY PERMENTER—Engineering
Batesville, Miss.
ANNETTE PETTY—Secretarial Training
Oxford, Miss.
DIANNE PIERCE—Art
Coldwater, Miss.

JIMMY PIERCE—General Business
Marks, Miss.
JUDY PIERCE—Secretarial Training
Horn Lake, Miss.
LINDA PINION—Music
Lambert, Miss.

HARRY PITCOCK—General Business
Batesville, Miss.
JEANNIE POLLAN—Elementary Education
Crenshaw, Miss.
BILL POORE—Pre-Law
Tunica, Miss.

BOB PORTER—Industrial Technology
Memphis, Tenn.
MARY POSS—Secretarial Training
Hernando, Miss.
GEORGE POWELL—Liberal Arts
Byhalia, Miss.

of 1965

JOHNNIE POWELL—General Business
Crenshaw, Miss.
LINDA POWELL—Home Economics
Independence, Miss.

JIM PROCTOR—General Business
Glendora, Miss.
MARGARET PUCKET—Elementary Education
Clarksdale, Miss.

OTTO PUDER—Drafting
Holly Springs, Miss.
LINDA RAMAGE—Physical Education
Derma, Miss.

PAULINE RAMSEY—Liberal Arts
Water Valley, Miss.
ROBERT RASCO—Physical Education
Horn Lake, Miss.
FRANKLIN RAY—Accounting
Tunica, Miss.

CAROLYN REDD—Secretarial Training
Como, Miss.
GERALD REGAL—Mathematics
Marks, Miss.
PAT REID—Music
Oxford, Miss.

LARRY RENO—General Business
Water Valley, Miss.
YVONNE RESPRESS—General Business
Crowder, Miss.
PATRICIA RHODES—General Business
Holly Springs, Miss.

FRED RIALES—Art
Sardis, Miss.
ROSIE RICE—General Business
Sledge, Miss.
LLOYD ROBERTS—Art
Enid, Miss.

Freshmen

JEAN ROBERSON—General Business
Batesville, Miss.
SHARON ROBINSON—Liberal Arts
Marks, Miss.

SHELLY ROBINSON—Liberal Arts
Marks, Miss.
RALPH ROCHELLE—Music
Holly Springs, Miss.

FRANK ROMBERGER—Psychology
Water Valley, Miss.
BETTY ROSS—Elementary Education
Olive Branch, Miss.

CHARLIE ROSS—Salesmanship
Tutwiler, Miss.
BILL ROSS—General Business
Water Valley, Miss.
SYLVIA ROTENBERRY—Business Education
Taylor, Miss.

JAMIE RUSSELL—General Business
Collierville, Tenn.
DOUGLAS RUTH—Civil Technology
Calhoun City, Miss.
EARL RUTH—Auto Technology
Bruce, Miss.

DANNY RUTHERFORD—Engineering
Hernando, Miss.
WILLIAM RUTHERFORD—Liberal Arts
Water Valley, Miss.
HIRAM SANDERS—Physical Education
Senatobia, Miss.

LINDA SANDERS—Pre-Pharmacy
Oxford, Miss.
RONNIE SANDERS—Auto Technology
Potts Camp, Miss.
SHIRLEY SANSON—Home Economics
Water Valley, Miss.

of 1965

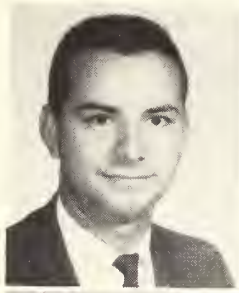

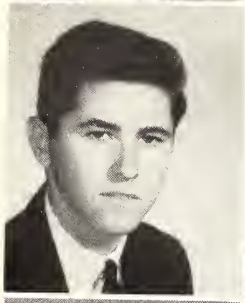
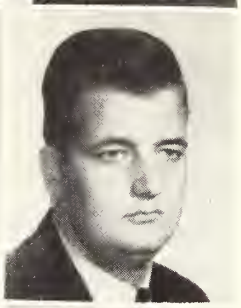
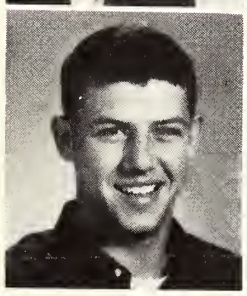

RAFAEL SANTAMARIA—Engineering
Ashland, Miss.
BARBARA SAUNDERS—Business
Memphis, Tenn.

BOBBY SAVAGE—Business
Coldwater, Miss.
DOUG SCOTT—Auntomotive Technology
Hernando, Miss.

GRANVILLE 'UNC' SCOTT—Liberal Arts
Memphis, Tenn.
JOHNNY SCOTT—Liberal Arts
Independence, Miss.

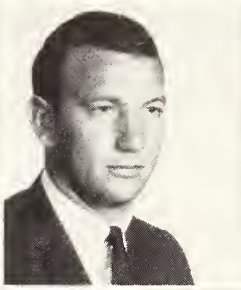
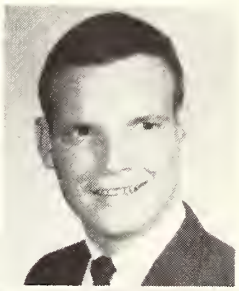

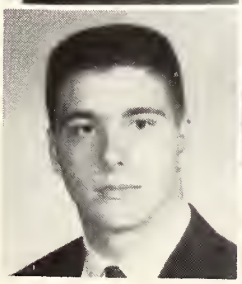

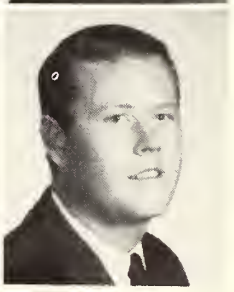

OZELL SCOTT—Business Education
Hernando, Miss.
CHARLES SCRUGGS—Education,
Dundee, Miss.
DON SEWELL—Business Education
Senatobia, Miss.

QUINDLE MAE SEXTON—Nine Months Secretarial Training, Crenshaw, Miss.
BETTY SHEFFIELD—Elementary Education
Calhoun City
DAN SHELTON—Drafting
Marks, Miss.

MATTIE SHEPERD—Elementary Education
Tunica, Miss.
OTEY SHERMAN—Business
Charleston, Miss.
CAROLYN SHIPLEY—Business Education
Independence, Miss.

GERALD SHOOK—General Business
Charleston, Miss.
JUANITA SIMMONS—Secretarial Training
Batesville, Miss.
SAM J. SIMMONS—Pre-Law
Grenada, Miss.

Freshmen

LARRY SIMPSON—Pre-Engineering
Ashland, Miss.
GERALD SINQUEFIELD—Pre-Pharmacy
Walls, Miss.

MATT SISSON—Pre-Law
Memphis, Tenn.
PATSY SLEDGE—Elementary Education
Senatobia, Miss.

JUDY SMART—Speech
Senatobia, Miss.
BARBARA SMITH—Elementary Education
Water Valley, Miss.

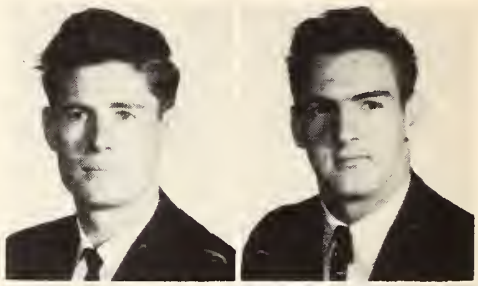

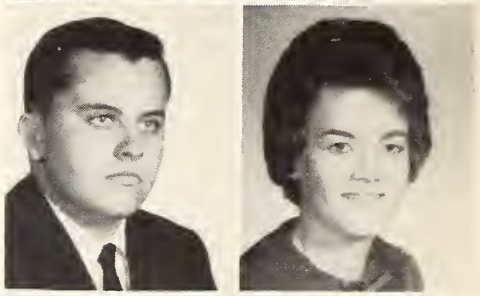

BETSY SMITH—History,
Independence, Miss.
SUE SMITH—Business
Sumner, Miss.
JAMES SMITH—Agriculture
Webb, Miss.

SHERRY SMITH—Education
Olive Branch, Miss.
SYLVIA SMITH—Intensive Secretarial Training
Yocona, Miss.
JOE SNIDER—Industrial Technology
Senatobia, Miss.

JIMMIE SOWELL—Civil Technology
Senatobia, Miss.
MARTHA SOWELL—Business Education
Independence, Miss.
PEGGY SOWELL—Secretarial Training
Independence, Miss.

RALPH SPEARS—Civil Technology
Hernando, Miss.
CYNTHIA SPENCER—Liberal Arts
Tunica, Miss.
JOHN SPROLES—Accounting
Minter City, Miss.

# of 1965

SPEEDY SPURGE—Education
Water Valley, Miss.
RONNIE STATEN—Pre-Medicine
Charleston, Miss.

RAYMOND STEELE—Pre-Pharmacy
Water Valley, Miss.
JEAN STEVENS—Commercial Arts
Byhalia, Miss.

DANNY STEWART—Education
Bruce, Miss.
DANNY ST. JOHN—Auto Technology
Byhalia, Miss.

CAROL STONE—Business Education
Bay St. Louis, Miss.
BILLY STRIBLING—Engineering
Water Valley, Miss.
JOEL SURRETT—Agriculture
Water Valley, Miss.

BETH TAMKE—Pre-Medicine
Senatobia, Miss.
GARY TATUM—General Business,
Charleston, Miss.
KAY TAYLOR—Business Education
Senatobia, Miss.

PATRICIA TAYLOR—General Business
Webb, Miss.
PAULA TAYLOR—Secretarial Training
Batesville, Miss.
PAT TEWELL—General Business
Batesville, Miss.

ANN THOMAS—Home Economics
Horn Lake, Miss.
SHEILA THOMAS—Beneral Business
Water Valley, Miss.
FERRELL THOMASON—Auto Technology
Senatobia, Miss.

Freshmen

CAMMIE THORTON—Business Education
Courtland, Miss.
DANA THORNTON—Secretarial Training
Tunica, Miss.

LARRY TIDWELL—Social Science
Batesville, Miss.
LARRY TIMS—Pre-Pharmacy
Batesville, Miss.

JERRY TINKLE—Accounting
Hernando, Miss.
BILLY TODD—General Business
Coldwater, Miss.

KAY TUBBS—Education
Webb, Miss.
MARY ANN TUBBS—General Business
Sardis, Miss.
JAMES TURNER—General Business
Sledge, Miss.

KAY TYLER—Elementary Education
Water Valley, Miss.
SHARON TWOMEY—Elementary Education
Whitehaven, Miss.
BONNIE VALENTINE—Two-Year Secretarial Training—Slayden, Miss.

DAVID VANCE—Engineering,
Batesville, Miss.
PAT VAUGH—Elementary Education
Lake Comorant, Miss.
HAROLD VINCENT—Art
Byhalia, Miss.

JESSE WADDEL—Accounting
Marks, Miss.
CORRINE WALDRIP—Secretarial Science
Hernando, Miss.
ELWIN WALKER—Physical Education
Senatobia, Miss.

of 1965

JOHNNY WALKER—Agriculture
Independence, Miss.
RITA WALKER—Secretarial Training
Independence, Miss.

BILLY WALKER—Liberal Arts
Byhalia, Miss.
SHERYL WALLACE—Elementary Education
Independence, Miss.

SANDRA WALLER—Music
Crowder, Miss.
SANDRA WALTERS—Nine Months Secretarial Training—Calhoun City, Miss.

HARRY WARD—Business
Ashland, Miss.
JIM WATSON—Music
Key West, Florida
DAVID WHALEN—Business
Senatobia, Miss.

ALLEN WHITE—Business
Marks, Miss.
MAXINE WHITE—Business
Potts Camp, Miss.
JERRY WHITE—Auto Technology
Como, Miss.

WILEY WHITE—Business
Olive Branch, Miss.
VERNA WHITTEN—Business
Charleston, Miss.
BEN WILLIAMS—Auto Technology
Olive Branch, Miss.

CHRISTINE WILLIAMS—Pre-Nursing
Coffeeville, Miss.
JAMES PAUL WILLIAMS—Music
Charleston, Miss.
KATHY WILLIAMS—Physical Education
Potts Camp, Miss.

Freshmen

MARY ANN WILLIAMS—Elementary Education
Horn Lake, Miss.
GUYTON WILLIAMS—Automotive Technology
Ashland, Miss.

SHIRLEY WILLIAMS—Secretarial Training
Holly Springs, Miss.
FRANKLIN WILLIS—Business
Charleston, Miss.

ALICE WILLIS—Business
Charleston, Miss.
BOBBY WILSON—Engineering,
Southaven, Miss.

DALE WILSON—Mathematics
Hickory Flat, Miss.
LUTHER WINTERS—Business
Como, Miss.
NANCY WILSON—Business
Lake Cormorant, Miss.

WILLIAM T. WILSON—Auto Technology
Ashland, Miss.
DAVID WITHERS—Liberal Arts
Tunica, Miss.
MRS. MARVIN WOLFE—Nine Months Secretarial Course—Coldwater, Miss.

ROY WOOTEN—Business
Nesbit, Miss.
THOMAS WOOTEN—Auto Technology
Senatobia, Miss.
VICTOR WYATT—Business
Lake Comorant, Miss.

DAVID WYLIE—Business
Olive Branch, Miss.
GEORGE XIDARIS—Pre-Med.
Water Valley, Miss.
BONNIE YOUNG—Business
Holly Springs, Miss.

# of 1965

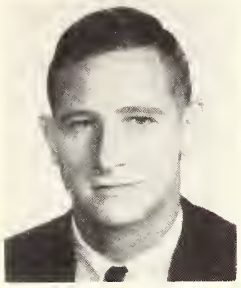

PERRY YOUNG
Engineering
Holly Springs, Miss.

Typical Beauties of Freshman Day

Is this a Voodoo ritual or a marriage proposal? Maybe it's only a freshman ritual.

Cosmetology

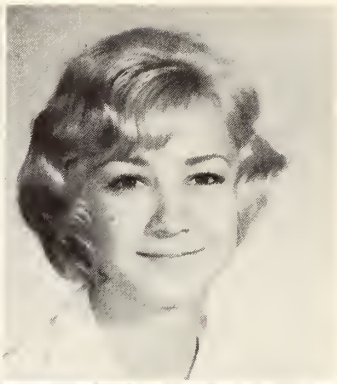

SARAH ABNER
Oakland, Miss.

MARY LEE AKINS
Senatobia, Miss.

HILDA ALDY
South Haven, Tenn.

MYRTLE BREWER
Sledge, Miss.

LYNDA BOSS
Crenshaw, Miss.

JUDY CORRERO
Greenwood, Miss.

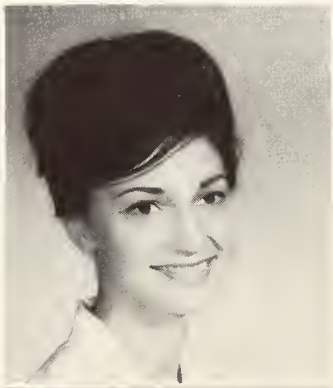

JANIE GREER
Independence, Miss.

BARBARA HARRIS
Hernando, Miss.

SANDRA KIMBRELL
Beulah, Miss.

SHELIA KING
Vance, Miss.

SISSY McGEE
Pope, Miss.

PEGGY PATRICK
Arkabutla, Miss.

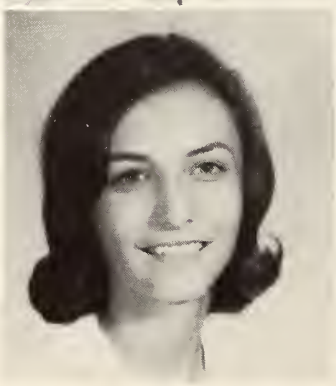

Cosmetology

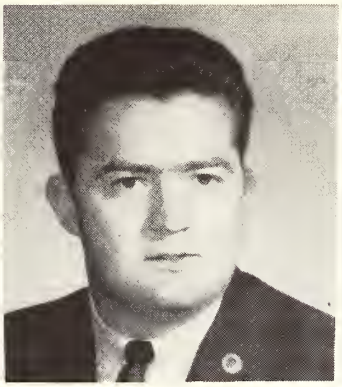

PAT RIKARD
Pope, Miss.

JERRY THAGGARD
Senatobia, Miss.

VENEA LOU TUTOR
Water Valley, Miss.

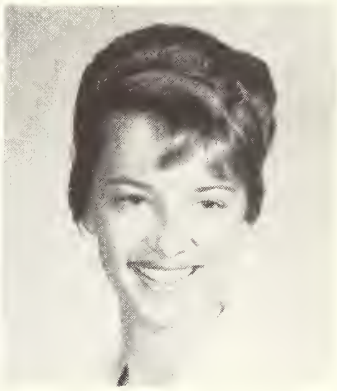

PAM WARNER
Olive Branch, Miss.

SANDRA WILLIAMS
Mount Pleasant, Miss.

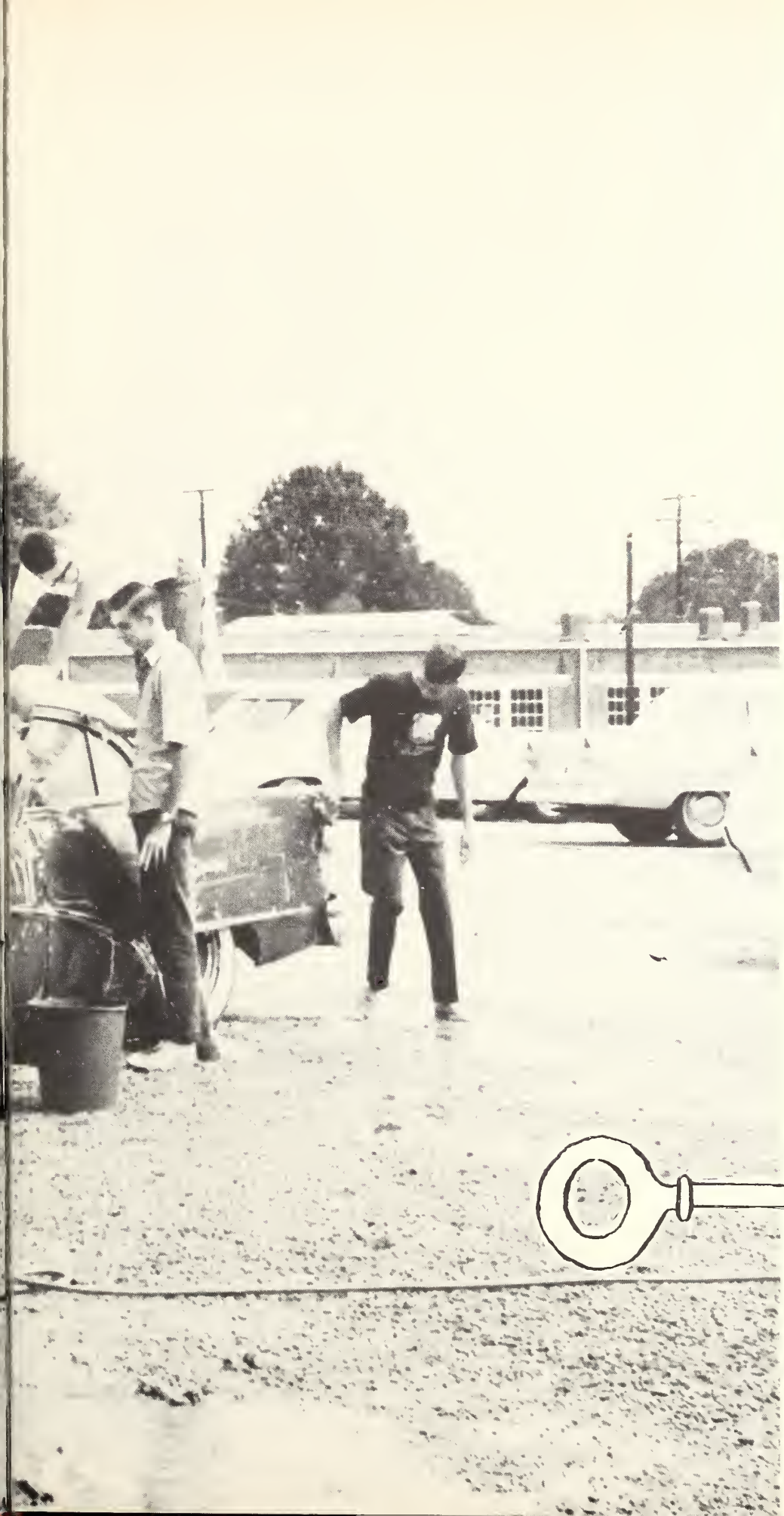

Organizations

PRESIDENT: DAVID STILL
First write-in candidate to be elected to this position

VICE-PRESIDENT: MARTHA LYNN WOODRUFF
First coed to be elected vice-president of the student council.

Student Council

FIRST SEMESTER SECRETARY:
CAROLYN MITCHELL

SECOND SEMESTER SECRETARY:
LYNDA SAUNDERS

TREASURER: GALE FAULKNER

REPORTER: CATHY NEWTON

PARLIAMENTARIAN: BILLY PARIS

Phi Theta Kappa

This non-secret honorary society was developed to promote leadership, scholarship, and fellowship among the students of the campus. Members must possess recognized qualities of character and leadership and must be within the upper scholastic 10 per cent of the regularly enrolled students.

OFFICERS

President — Carolyn Mitchell
Vice President — Robert White
Secretary — Pat Berryhill
Treasurer — Sandra Johnson
Reporter — Charles Mougey

Sigma Tau Sigma

Sigma Tau Sigma, a national social science society, founded to establish interest in social science, to honor students who have excelled in a comprehensive program of social studies, and to confer awards upon citizens who have made contributions to the social sciences.

OFFICERS

President _____ Jim Doss
Vice President _____ Robert White
Secretary _____ Janie Key
Treasurer _____ Martha Lynn Woodruff
Reporter _____ Lynda Saunders

Phi Beta Lamba

OFFICERS

President ——— Jim Doss
Vice President ——— Betty Box
Secretary ——— Bonnie Ferrell
Treasurer ——— Jackie Reed
Pat Webb
Franklin Ray

The Phi Beta Lamba is the Northwest Chapter of the Future Business Leaders of America.

Jim Doss—State F. B. L. A. President

Christian Fellowship Council

Christian Fellowship is a combination of all the religious sects on Northwest campus.

OFFICERS

President — Martha Lynn Woodruff
Vice President — Clara Mills
Secretary — Brenda Crump
Reporter — Mary Lou Davidson

Baptist Student Union

President ——— Lucy Jones
Vice President — Mary Ann Barnett
Secretary ——— Willa Rikard
Devotional Chairman — Kathy Newton
Social Chairman ——— Hilda Harper
Publicity Chairman — Becky Parks
Bonnie Ferrell
Music Chairman — Tommy Carpenter
Enlistment Chairman — Sharon Mize
Co-Enlistment Ch'n — Larry Bratton
Freshman Representative ——— Donna Flake
Sophomore Representative ——— Brenda Crump

Wesley Foundation

The Wesley Foundation is the Methodist organization for college students and works in very close cooperation with the local church.

OFFICERS

President	Clara Mills
Vice Pres.	Betty O'Neill
Secretary	Kay Newberry
Treasurer	Charles Burkes
Reporter	Karen Dickey
Representatives	Lutricia Rhodes
	Russell Patterson

Church of Christ Youth Group

OFFICERS

President ——— Tommy Simpson
Vice Pres. ——— Stanley Ward
Secretary — Martha Lynn Woodruff
Treasurer ——— Betty Woods
Representative ——— Patsy Wilborn
Reporter ——— Barbara Knight

Science Club

The purpose of the science club is to foster an interest in science and to increase the knowledge of science. It is under the direction of faculty advisors; Mr. Everette Woolfolk, Mr. Edgar Hughes, Mr. Bobby King, Mr. Marcus Williams, Mr. Jimmy Scott and Mrs. Thomas Wilborn.

OFFICERS

Pres. _____ Tommy Simpson
Vice Pres. _____ Shirley Ferguson
Secretary ___ Martha Lynn Woodruff
Treasurer _____ Mary McEwen
Reporter _____ Don Harding

Agriculture Club

OFFICERS

Pres. ——— Hal Sanders
Vice-Pres. ——— Larry McCathern
Secretary ——— April Eatman
Reporter ——— Roger Sturgis

Cosmetology Club

The Cosmetology Club aims to achieve knowledge which through training and practice may lead to success. This group of girls, under the able guidance of Mrs. Lois Horton, learns skills and their applications in hair styling.

OFFICERS

Pres. ——— Jerry Thaggard
Vice Pres. ——— Hilda Aldy
Secretary ——— Louise Sealy
Treasurer ——— Linda Bross
Historian ——— Pat Rikard
Representative ——— Barbara Harris

Calhoun County Club

The Calhoun County Club is composed of students from the towns of Calhoun City, Bruce and Vardaman, who are attending Northwest. The club was originated for the purpose of providing fellowship among the students and publicity which will let the people in Calhoun County know what their students are doing.

OFFICERS

President ———— Larry Bratton
Vice Pres. ———— Rayburn Hood
Secretary ——— Harriet Dee Peden
Reporter ———— Betty Ann Box

Shelby County Club

This newly founded club is in its second year at Northwest. Because of the growing attendance of Memphis students, the Shelby County Club was formed to promote the interests of these students who live out-of-state.

OFFICERS

President ——— Robert Tillman
Vice Pres. ——— Ginger Eason
Secretary ——— Carolyn Mitchell
Treasurer ——— John English
Reporter ——— Brad Parsley

Council of Women's Affairs

The Council of Women's Affairs provides a link between the women students and the Dean of Women. The Council is composed of one girl from each wing in the dormitory and five officers. The council meets each week to make recommendations concerning women students' welfare.

OFFICERS

President _____ Janice Morrow
Vice Pres. _____ Betty O'Neill
Secretary _____ Willa Rikard
Treasurer ___ Martha Lynn Woodruff
Reporter _____ Clara Mills

Ranger Rocket Staff

EDITOR: David Barham

Rocketeer Staff

CO-EDITOR—Sandra Johnson

CO-EDITOR—Martha Lynn Woodruff

Student Educational Association

The Student Educational Association, commonly referred to as the SEA, is a newly founded club on the Northwest campus. It is an organization for all education majors.

OFFICERS

Pres. ———— Roline Harris
Vice Pres. ———— Barbara Knight
Secretary ———— Shelia Murchinson
Treasurer ———— Bill Baker
Recording Secretary — Hilda McHann

Northwest Players

The Northwest Players, drama group on campus, presents many of the outstanding plays presented each semester by students interested in the field of drama.

OFFICERS

President _____ Al Kenngott
Vice Pres. _____ Martha Dunn
Secretary _____ Frances Johnson
Historian _____ Brenda Meeks
Reporter _____ Carol Abbott

Northwest Singers

OFFICERS

Pres. ———— Russell Patterson
Vice Pres. ——— Jimmy Dale Sartin
Secretary ———— Lucy Jones
Treasurer ———— Billy Paris
Reporter ———— Brenda Crump
Historian — Al Kengott, Hilda Harper
Librarians—Martha Jean Nabors
Linda Phillips

The Northwest Misses

The precision drill and dance team accompanies the Ranger Band in performances at football games and in public appearances throughout the State. Membership is determined by tryouts held in the spring and at the beginning of the fall semester.

OFFICERS

CAPTAIN: J. C. MORROW

LIEUTENANTS: SHERRY SIMPSON
MARTHA JEAN NABORS

SERGEANTS: SYLVIA ROTENBERRY
SHIRLEY EDDLIN

Northwest Ranger Band

DRUM MAJOR ——— Sam Christ
CAPTAIN ——— Larry Eubanks
LIEUTENANT ——— Mike Frakes

DIRECTOR ——— Mr. Glenn Tripplet

SERGEANTS — Billy Paris,
Russell Patterson
Jimmy Dale Sartain
Vernon Stevenson

MAJORETTES
Carol Ann Carver
Judy Flynn
Mary Earle Carver

Concert Band

OFFICERS

Captain ..... Larry Eubanks
Lieutenant ..... Mike Frakes
Director ..... Mr. Glenn Triplett
Sergeants ..... Billy Paris
Russell Patterson
Jimmy Dale Sartain — Vernon Stevenson

Librarians ..... Kathy Newton and Lynn Hutchinson

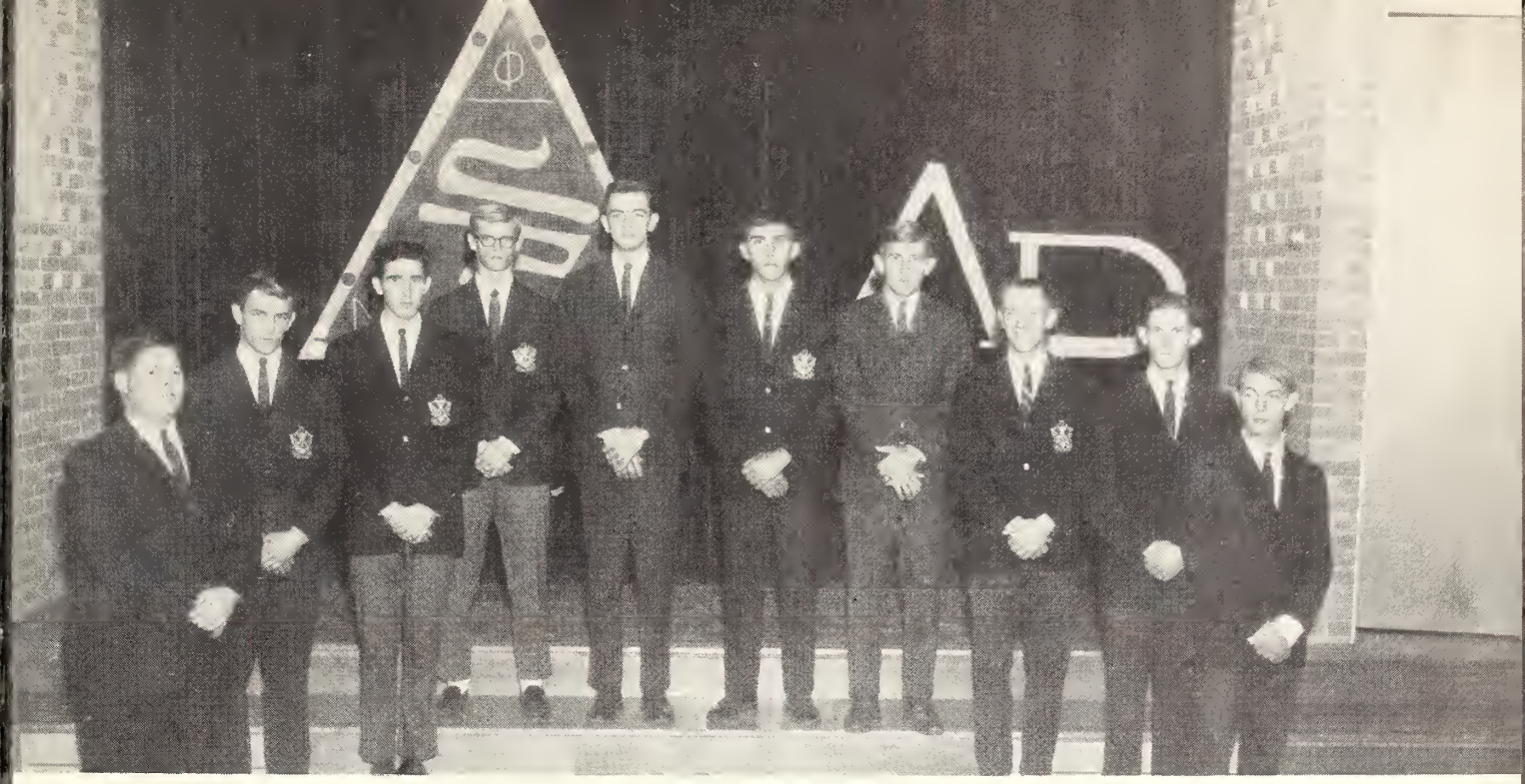

P Chapter of M A Sinfonia

President — Tommy Carpenter
Vice Pres. — Russell Patterson
Secretary — Mike Lyons
Alumni Secretary — Jimmy Sartain
Warden — Larry Eubanks
Historian — Mike Frakes

Girls Sextette

Lynn Hutchinson
Virginia Calicutt
Linda Pinion
Mary McEwen
Carol Sullivan
Patsy Sledge

Features

Mr. and Miss Northwest

MR. NORTHWEST—David Still

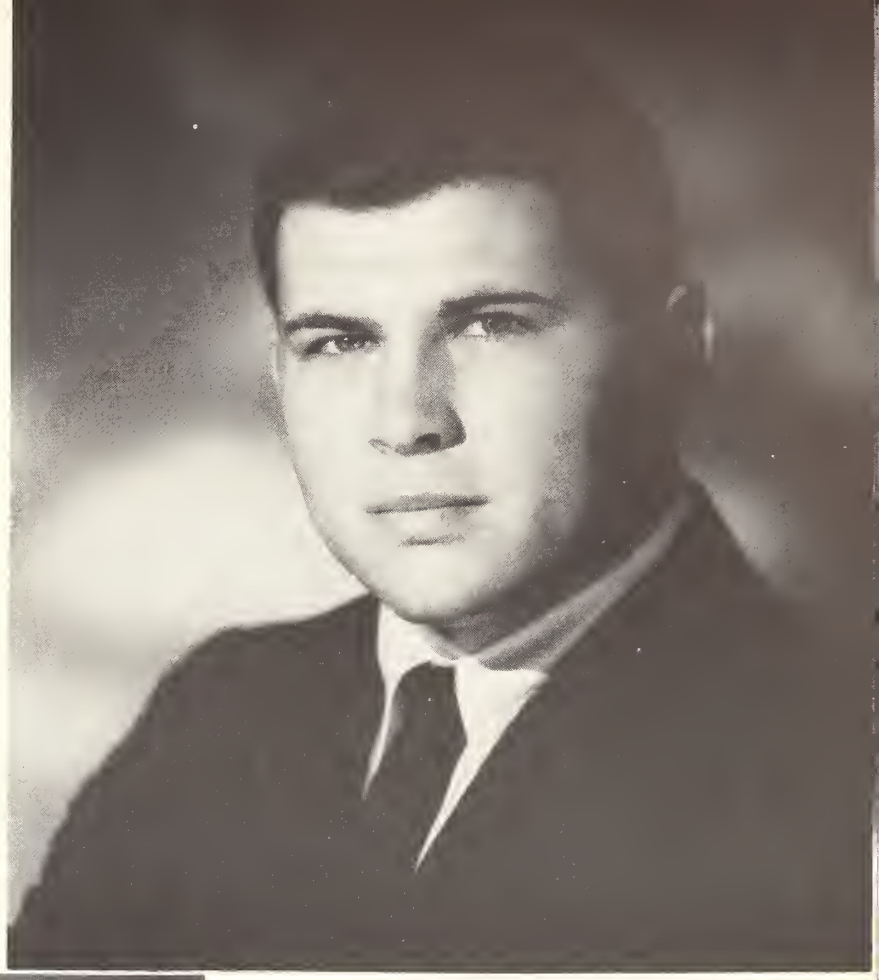

It is a very rare occasion when two students from the same town go to college and are equally accepted and well-liked by the students of a college; it is even rarer when they are both elected to the highest honor on the campus. Such a coincidence happened this year at Northwest.

Martha Lynn, the daughter of Mr. and Mrs. T. A. Woodruff, Jr., and David, the son of Mr. and Mrs. J. V. Still, both hail from Batesville. They have gone to school together for fourteen years.

Martha Lynn served as co-editor of the ROCKETEER, president of the Christian Fellowship Council, vice-president of the student body, secretary of the Science Club, treasurer of Sigma Tau Sigma, and a member of the SEA her sophomore year. She served as vice-president of the Northwest Players her freshman year.

David has played football at Northwest for two years, serving as co-captain of the team this year. He was named to the Junior College All-State Football team as a sophomore. Having served for two years on the Student Council, David served the latter year as president. He was also a member of the SEA and Sigma Tau Sigma.

David and Martha Lynn both set Student Council records this year - David as the first boy ever elected President as a write-in candidate and Martha Lynn as the first co-ed to be elected vice-president.

MISS NORTHWEST—Martha Lynn Woodruff

Most Handsome
Barry Hobson

Most Beautiful
Brenda Perkins

Beauty
Sylvia Rotenberry

Beauty

Virginia Callicutt

Beauty
Pat Webb

Beauty

Barbara Harris

Beauty
Kathy House

Patricia Stevens

finishing and career school

elsie boaz, executive director

111 monroe
memphis tennessee
Jackson 6-1188

March 12, 1965

Miss Martha Woodruff
Miss Sandra Johnson
Northwest Mississippi Junior College
Senatobia, Mississippi

Dear Martha and Sandra:

One of the hardest tasks we ever have to do is to select the prettiest girl from pictures it is so much easier to do it in person as there are many things that make up beauty--personality, poise, structure and others. We do our best and hope that we have done it fairly.

We don't know when we have seen such a beautiful group of girls all at once. The decision was difficult, but here it is:

First------#2 Brenda Perkins
Second-----#4 Sylvia Rotenberry
Third------#5 Virginia Callicutt
Fourth-----#6 Pat Webb
Fifth------#3 Barbara Harris
Sixth------#1 Kathy House

Thank you for asking us to choose for you.

Sincerely,
patricia stevens finishing & career school

Elsie Boaz

Mrs. J. Bennett Boaz

Victor Wyatt

Preferred Men

Mack Brown

Dennis Lightsey

Preferred Men

David Still

Dwaine Sutton

Barry Hobson

Brenda Perkins

Freshmen Favorites

Mary McEwen

Brenda Carroll

Sophomore Favorites

Kathy House

Pat Webb

Martha Lynn Woodruff

Most Likely To Succeed

Martha Lynn Woodruff
Tommy Simpson

Campus Leaders

Martha Lynn Woodruff
Tommy Simpson
David Still
J. C. Morrow

Friendliest

Raphael Santamaria
Kathy Williams

Most Typical Northwest Boy and Girl

J. C. Morrow
David Still

Most Courteous

Frances Johnson
Raphael Santamaria

Most Versatile

Pat Webb
David Still

Mr. and Miss Personality

Martha L. Woodruff
Robert Phillips

Cutest Girl and Boy

Brenda Perkins
David Lauderdale

Beauty Nominees

Brenda Carroll

Shirley Edlin

Mary McEwen

Sharon Robinson

Sandra Johnson

Jackie Reid

Sandra Steward

Sherry Simpson

Preferred Men Nominees

Tommy Simpson

Johnny Jones

Robert Phillips

Laney Funderburk

Harold Hughes

Nolan Mettetal

Johnny Pennington

Hall of Fame

Adding special distinction to the Hall of Fame as being the only male member selected to the honor is Tommy Simpson of Ashland. Tommy, a Pre-med major, holds three important positions on campus as President of the Sophomore Class, President of the Science Club, and President of the Church of Christ Youth Organization. He is also a member of the Christian Fellowship Council and the ROCKETEER annual staff. Tommy has been an honor student during his entire enrollment at Northwest. In the 1964-65 Who's Who contest, Tommy was selected a Campus Leader and Boy Most Likely to Succeed. In addition, he was a Preferred Men nominee and first runner-up for Mr. Northwest. As a Freshman, Tommy received the Outstanding Engineering Award. Certainly he is deserving of this distinctive honor.

Hall of Fame

Sandra Johnson of Senatobia, an Elementary Education major, chosen for the Hall of Fame membership, also holds a list of campus honors. Sandra is co-editor of the ROCKETEER, an officer of Phi Theta Kappa, national honorary scholastic and leadership fraternity, and a member of Sigma Tau Sigma. She is also a member of the Northwest Players and was a member of the cast for two of its productions, CHRIST in the CONCRETE CITY and OKLAHOMA. Sandra is a member of the Wesley Foundation and the student Education Association. Holding a very outstanding scholastic record, Sandra was chosen Outstanding Student in the field of Education by the Faculty. In Who's Who, she was named a beauty nominee.

Hall of Fame

Cathy Newton of Senatobia was another selection for the Hall of Fame membership. Cathy has been an officer in the Northwest Ranger band for two years and an officer in the Baptist Student Union for two years. She is Reporter of the Student Council. Holding membership in a number of organizaions, such as Christian Fellowship, Sigma Tau Sigma, Phi Theta Kappa, Science Club and the Young Republicans' Club, made Cathy more deserving of her honor. As an English major, Cathy was chosen Outstanding Student in the field of English.

Hall of Fame

An outstanding music major selected for Hall of Fame honors was Lucy James of Coldwater. Lucy is President of the Baptist Student Union and is a member of Phi Beta Lamba, business organization, and the Christian Fellowship Council. She has served as secretary for the Northwest Singers for two years. Lucy represented Northwest for two years in the Mississippi Music Teachers Association annual singers competition. She is a past sweetheart of the Phi Mu Sinfonia, Musical Fraternity, having been selected on basis of her musical talent and personal traits.

Outstanding Scholars

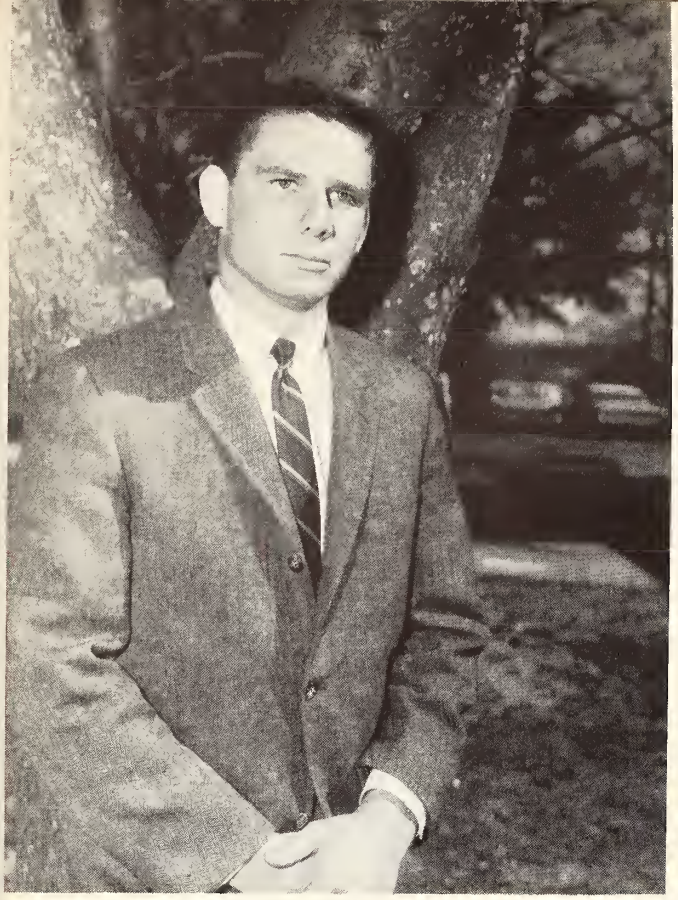

Agriculture
Larry Lane

Business
Bonnie Ferrell

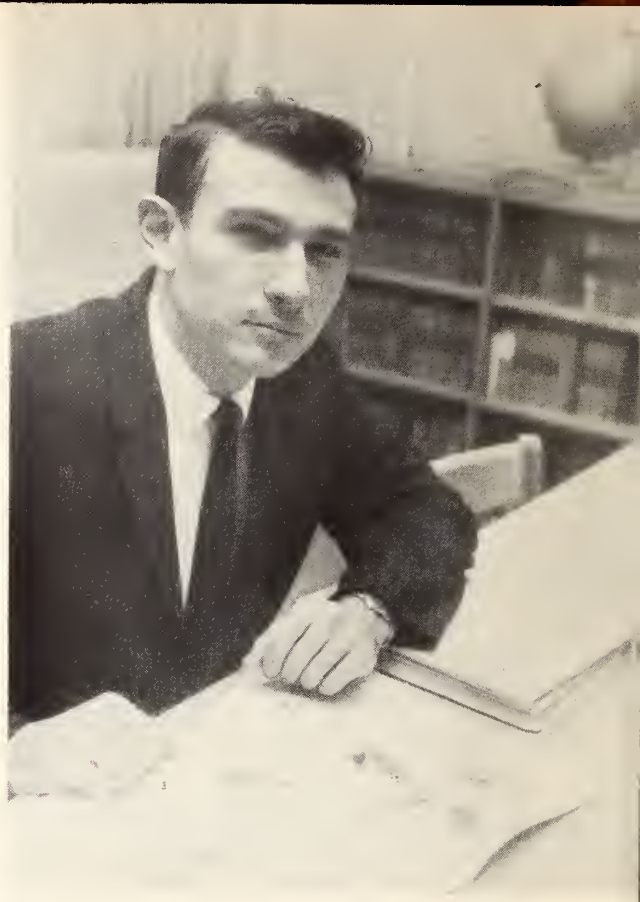

Art
Lloyd Roberts

Cosmetology
Barbara Harris

Outstanding Scholars

Education
Sandra Johnson

English
Cathy Newton

Engineering
Clifton Valentine

French
Quida Denley

Outstanding Scholars

Music
Martha Jean Nabors

Physical Education
Joy Person
Dwain Sutton

Mathematics
Kathy Scruggs

Secretarial Science
Jackie Reid

Outstanding Scholars

Social Studies
Roline Harris

Speech and Theater
Al Kengott

Science
Harold Baker

Technical Education
Mike Kidd

N

Special Events

Homecoming

Sophomore class president Tommy Simpson and escort Barry Hobson stand by as Mr. Roy Johnson crowns Queen Sylvia Rotenberry.

The 1964 all-freshman Homecoming court included Brenda Carroll, Brenda Perkins, Queen Sylvia Rotenberry, Mary McEwen, and Virginia Callicutt.

Homecoming Queen
Sylvia Rotenberry

Maid - Brenda Carroll

Maid - Brenda Perkins

Maid - Mary McEwen

Maid - Virginia Callicutt

Queen Sylvia sits on her throne surrounded by maids Brenda Perkins, Mary McEwen, Brenda Carroll, and Virginia Callicutt.

The Queen's Float

Her majesty's float leads the annual Homecoming parade.

The court with their escorts included Bruce Sinquefield, Virginia Callicutt, Brooks Vance, Brenda Perkins, Barry Hobson, Sylvia Rotenberry, Dennis Lightsey, Brenda Carroll, Laney Funderburk, and Mary McEwen.

The Royal Court

Queen Sylvia steps out of her convertible to meet escort Barry Hobson.

Spectators watch the beginning of the Homecoming parade.

Mrs. Matthews and the girls make red, paper roses to decorate the main dorm.

Honor Hall wins Grand Prize for the most original idea.

Each campus organization and supporting county was represented by a convertible or a float. Here the Shelby County Club officers enter the line-up for the parade.

For the first time the Student Council sponsored our mascot, the Northwest Ranger, as portrayed by Harold Hughes, for the parade and the Homecoming ball game.

BSU float, entitled "The Northwest Family," captured the Rotary Club award for the most beautiful float.

Clara Mills and Jimmie Kilgore, dressed in red blazers and white skirts, carry out the color theme of the Wesley float.

Phi Theta Kappa officers wait in their position for the parade to begin.

Get busy with that finger-nail polish remover, girls.

Annette Taylor, Chuck Bath, and Chad Long work on the display for the Burks Science Building.

Girls in the main dorm spend long hours creating real paper roses.

Dances

Each year on the Northwest campus, there are a number of dances for the students. These socials are sponsored by a number of organizations, but mainly by the Student Council.

During the first week of each semester, the Student Council sponsors a "Get-Acquainted" dance. This free dance provides an opportunity for students to meet each other. Just as all other dances, it is held in the school gymnasium, with a local or school band providing the music.

This year the Student Council also sponsored a Halloween Sock-hop, a Thanksgiving dance, the Christmas dance, a Valentine's dance, the Spring Formal dance, and the annual Homecoming dance.

Festive decorations highlighted the Homecoming, Christmas, Valentine's and Spring Formal dances. These decorations were provided by the Student Council. The Christmas and Spring Formal dances were semi-formal affairs.

All of these dances were unusually well-attended by both campus students and outsiders from our district.

Queen Sue Ann Hyde, Maids Sharon Robinson, J. C. Morrow, Gale Faulkner, and Barbara Knight, and Escorts Dennis Lightsey, Paul Upchurch, Charles Crow, Bobby Norris, and Jerry Bailey, reign over the Spring Formal festivities.

1965 Spring Formal,

Queen Sue Ann is crowned by Student Council President, David Still.

The dance wasn't enjoyed by college students only!

Spring Formal Queen:
Miss Sue Ann Hyde

SOPHOMORE MAID:
Gale Faulkner

SOPHOMORE MAID:
J. C. Morrow

FRESHMAN MAID:
Sharon Robinson

FRESHMAN MAID:
Barbara Knight

THE DANCE IN ACTION!

The Court leads off - - -

"Let's go right over here and join the crowd for this dance."

Lynn Hutchinson, Virginia Callicutt, Pat Reid, Rita Daniel, Carol Sullivan, and Patsy Sledge entertain guests with "Moon River."

Russell Patterson sings a popular hit "Red Roses for a Blue Lady."

Jane Moore presented a modern ballet, in keeping with the theme—"Moonlight and Roses."

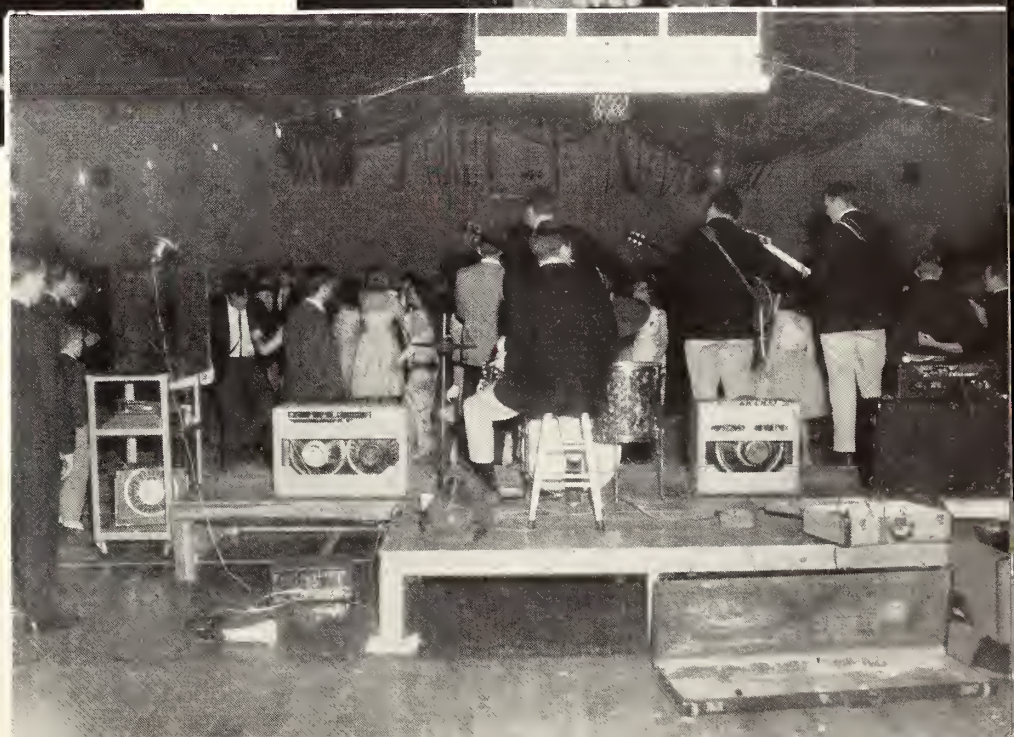

Behind the scene can prove interesting.

FBLA

Contest

Each year the business department sponsors a contest within the school to select their representatives to the state contest at the University of Mississippi. This year the contestants were judged by a panel of three judges. Each contestant was dressed in attire appropriate for the position he was seeking and was questioned accordingly.

Upper picture:
Mr. Business Executive:
Charles Smith
Miss Business Teacher:
Kay Taylor

Bottom picture:
Mr. Business Teacher:
Ralph Jenkins
Miss Business Executive:
Alice Hales

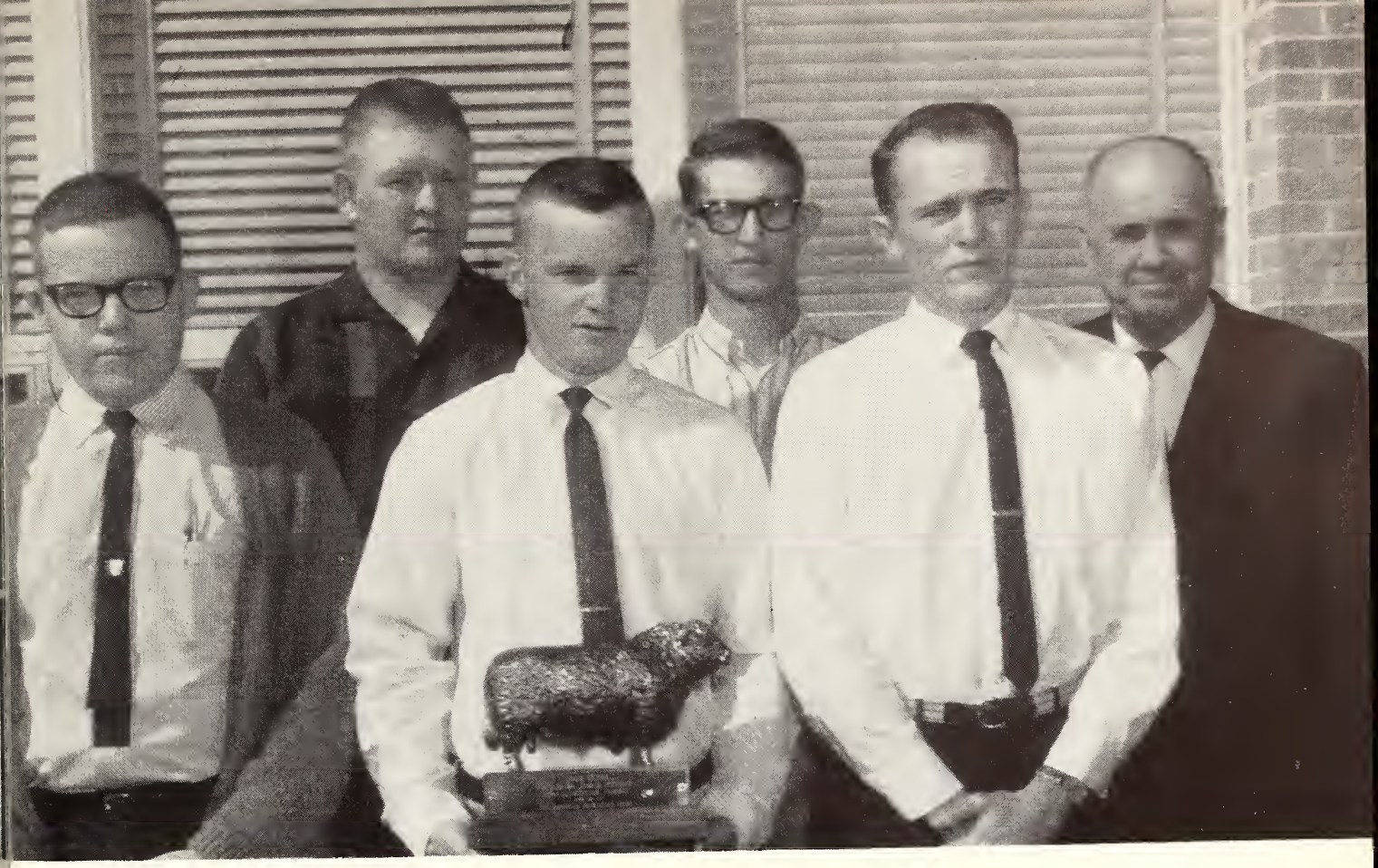

1964 Agriculture Judging Team

Mississippi Junior College Champions

The Agriculture Judging Team under the direction of Mr. A. M. Briscoe, took top honors at the Mississippi State Fair in Jackson in October, when they received the trophy as the winning team in the Shorthorn Cattle Judging. The team judged swine, sheep, and three breeds of beef cattle.

Johnny Avery, Kenny Joslin, Ronnie Hudspeth, Philip Karr, Hart Beatty, and Mr. Briscoe display their trophy. Team members not pictured included James Howell, April Eatman, Larry Malone, Jessie McDonald, and Gwin Winter.

Kenny Joslin received an individual trophy as high scorer of all contestants in the Shorthorn cattle judging class.

Sigma Tau Sigma

Annual Honor Citizenship Award

Mr. R. D. McLendon

Mr. R. D. McLendon, President of NWJC, is the first citizen to be named by the Sigma Tau Sigma, social science fraternity, for the annual national HONOR CITIZENSHIP AWARD.

The award goes to President McLendon for "his leadership, vision, courage, faith, and endless work for Northwest."

The first recipient of the award here fulfills the purpose in its presentation to a "citizen of the community in recognition of his contribution to the social sciences or his outstanding public service," according to Jim Doss, President of the Sigma Tau Sigma organization, who is shown above making the presentation. Mr. McLendon was selected for the honor by vote of the organization.

SIGMA TAU SIGMA SCHOLAR AWARD

Sandra Johnson
David Barham

These students were chosen by Sigma Tau Sigma sponsors for history scholarships.

SIGMA TAU SIGMA OUTSTANDING STUDENT AWARD

Martha Lynn Woodruff
Jim Doss

Jim, who is president and Martha Lynn, who is treasurer, were selected by the sponsors for their contributions to Sigma Tau Sigma.

Activities

Religious Emphasis Week

Behind the scene at a reception for students given by Student Council members in honor of Mr. Brown.

Guest speaker for Religious Emphasis Week, Mr. Lee Brown, enjoys Faculty Coffee given in his honor.

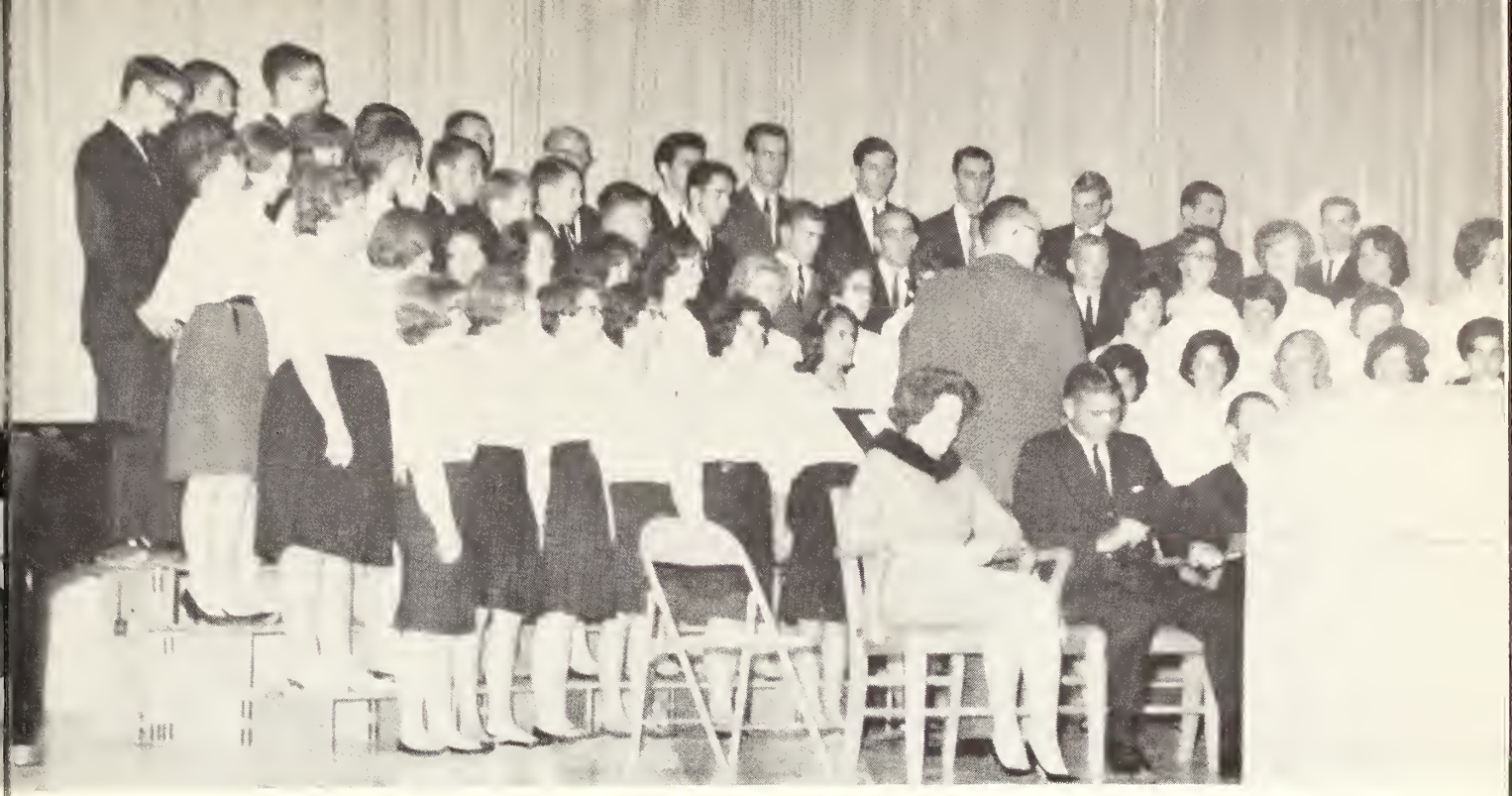

October 12-16, 1964, was designated as RELIGIOUS EMPHASIS WEEK on the campus. The guest speaker for this event was Mr. Lee Brown, Minister of the Church of Christ in Waverly, Tennessee. In accordance with the theme, "MATCH US TO THIS HOUR," Mr. Brown delivered a series of lectures concerning current problems of the college student. On schedule for the week were nightly lectures, special assembly, a student reception and a faculty coffee in honor of the speaker, dormitory discussions, and a candlelight closing ceremony. Mr. Brown was on campus all week for personal conferences with students. All programs were conducted by members of the Christian Fellowship Council and the music department, with the singers presenting a special each night, as pictured above and below.

Yes, siree, folks, we're the Top Ten Steppers coming all the way to you from Bourbon Street, USA! Give us a second and we'll be stepping high.

Freshman Day

Now, boys, at least leave the teachers alone today. They get enough of a scare every other day!

Freshman Day

That's it girls—smile, laugh and be happy! Hey, you on the left, who are you hidin' from? Couldn't be a sophomore, could it?

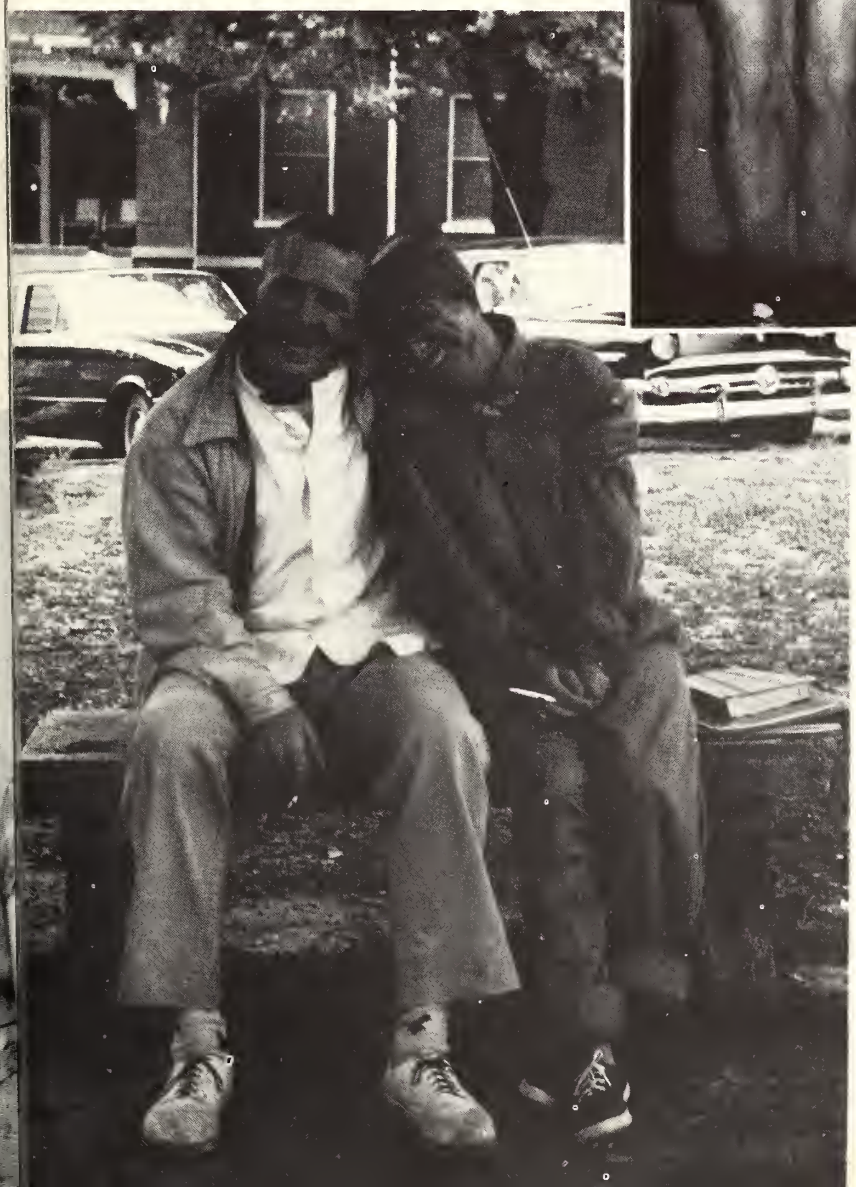

What ya' say porkchop? It is hard to tell whether your friend is a boy or girl, huh? O well, at least its happy. (Weren't we all?)

Twirp Week

TWIRP (The Woman Is Required to Pay) Week was held in April. It is an annual event sponsored by Phi Theta Kappa. During this week girls are required to extend common courtesies to the boy which the boy usually extends to the girl—such as, buying cokes, opening doors, carrying books and cafeteria trays—including asking and paying for dates. The girls who break Twirp Week rules are tried and punished by a "Moot" court. The week of events is concluded with a dance in the gym on Thursday night.

Festival of Fine Arts

Pat Reid, accompanied by J. C. Morrow, presents an individual voice recital

Jimmy Dale Sartain and Tommy Carpenter display talents as they present a trumpet duet.

The Festival of Fine Arts Week, sponsored by the Music, Speech, and Theater departments, was held April 26 through May 6. Each night during the week some phase of the Fine Arts curriculum was presented by majors of this field. Such presentations included the two plays, **What Men Live By** and **Where Love Is,** by Tolstoi, by the drama department; a band concert presented by the concert band; and a choral concert by the Northwest Singers. Individual student recitals, both vocal and instrumental, were featured presentations of the Festival.

The Teahouse of the August Moon

CAST OF CHARACTERS

Front Row:

Allen White	Mr. Seiko
Sandra Burdison	Miss Higa Jiga
Leighton Miller	Ancient Man
Mary Lou Davidson	Lotus Blossom
Verson Stevenson	Mr. Sumata's Father
Van Carpenter	Kenneth Wong
Al Kenngott	Sakini
Harold Jernigan	Mr. Keora

Back Row:

Chad Long	Mr. Omura
Judy Smart	Old Woman
Russell Patterson	Capt. McLean
J. C. Burns	Colonel Purdy
Bill Baker	Capt. Fisby
Frances Johnson	Old Woman's Daughter
Billy Paris	Mr. Hokaida
Joe Angelo	Mr. Oshira
Sharon Carpenter	Moy Moy Thom
Robert Tillman	Sgt. Gregovich
David Gray	Mr. Sumata

Colonel Purdy and Captain Fisby look on as Sakini bows out. Seems like that was all poor Sakini ever did, but he stole the show!

The Teahouse of the August Moon

"Lovely ladies, kind gentlemen, pleased to introduce myself," began Sakini as he spoke to the audience and villagers.

The **Teahouse** cast was really ready to celebrate after two performances—November 17 and 18. Looks like Mr. Shaw, the director, wants to celebrate, too!

The Teahouse of the August Moon

Behind the scenes working hard on the lighting and props were Brad Parsley, Jerry Starnes and Sandra Johnson. Brenda Meeks and Judy Donaway were in charge of costuming.

Northwest Presents

Oklahoma

Lynn Zimmerman, Sam Christ, and Chad Long are three of the principle characters, advertising "Oklahoma."

"What's so funny?" The principals in **Olahoma** are left to right: (front row) Lynn Zimmerman, Sam Christ, Mary Louise Harrison; (top row) John Christ, Martha Nabors, Russell Patterson, and Al Kenngott.

Rehearsal

"Just loafin' around!"

"Anybody want to buy a saddle? Cheap?"

Rehearsal

"If you say so!"

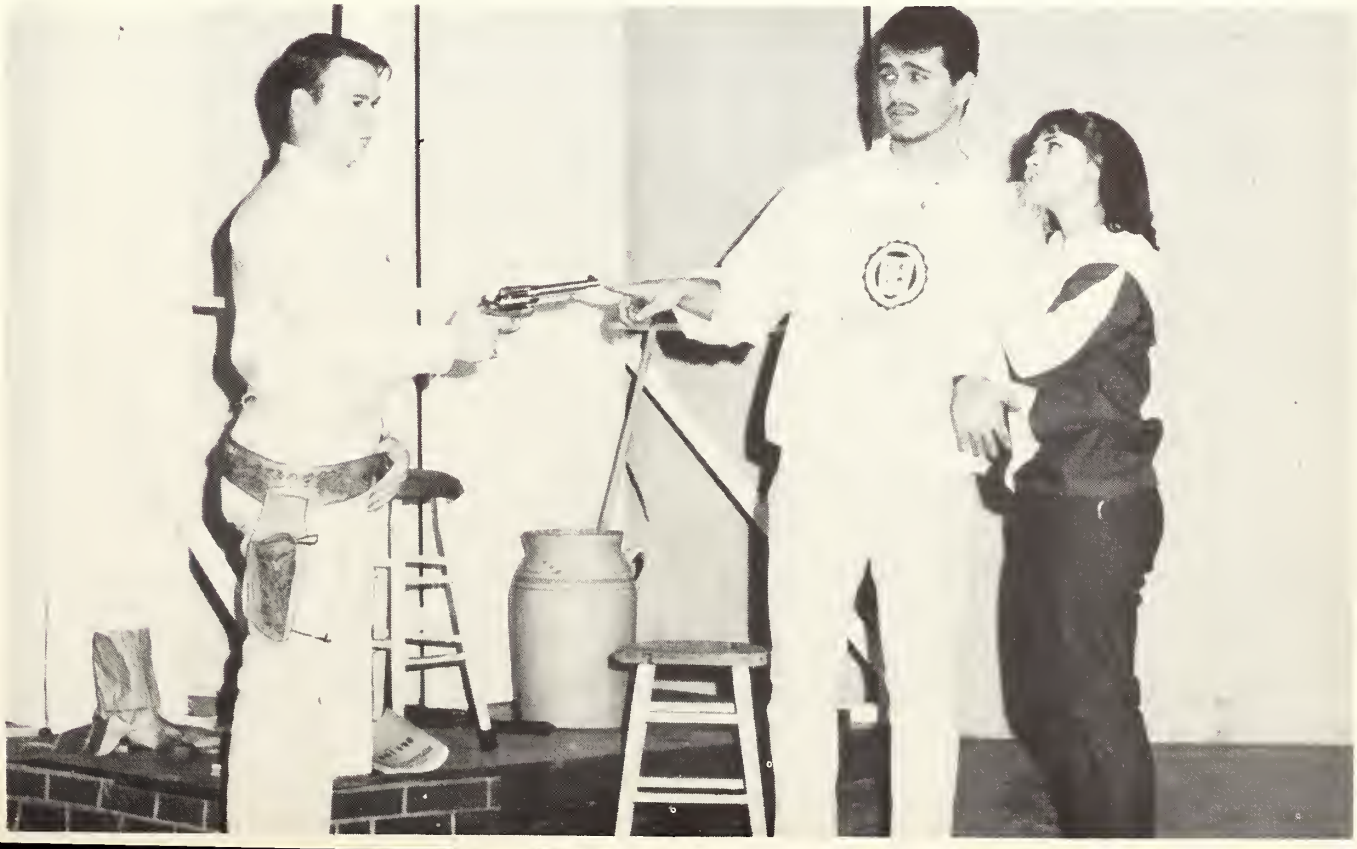

Oklahoma

Romeo didn't dare kiss Juliet like this!

So you're making butter, huh?

So you'd rather I'd blow your beard off?

Oklahoma

Say, there's lots of stars out tonight folks!

"Aw folks, don't ya' all bid at once for my fine saddle here."

Oklahoma

Honey, you know I'm bound to love you or else I won't kiss you in front of Auntie there.

"Tell me her name or I'll ring your neck, you swindler!"

Oklahoma

Surely you ain't gonna give him the money!!

Back row: Louise Brasher, Sharon Robinson, Becky Parks. **Front row:** Charlene Cooper, Gale Faulkner, Brenda Carroll.

Cheerleaders

CAPTAIN:
Gale Faulkner

"Leading the fans in cheering the team on!"

The Ranger cheerleaders have come through loud and clear, cheering both the football and basketball teams during games at home and away. They were also responsible for "pep" posters and organizing pep rallies.

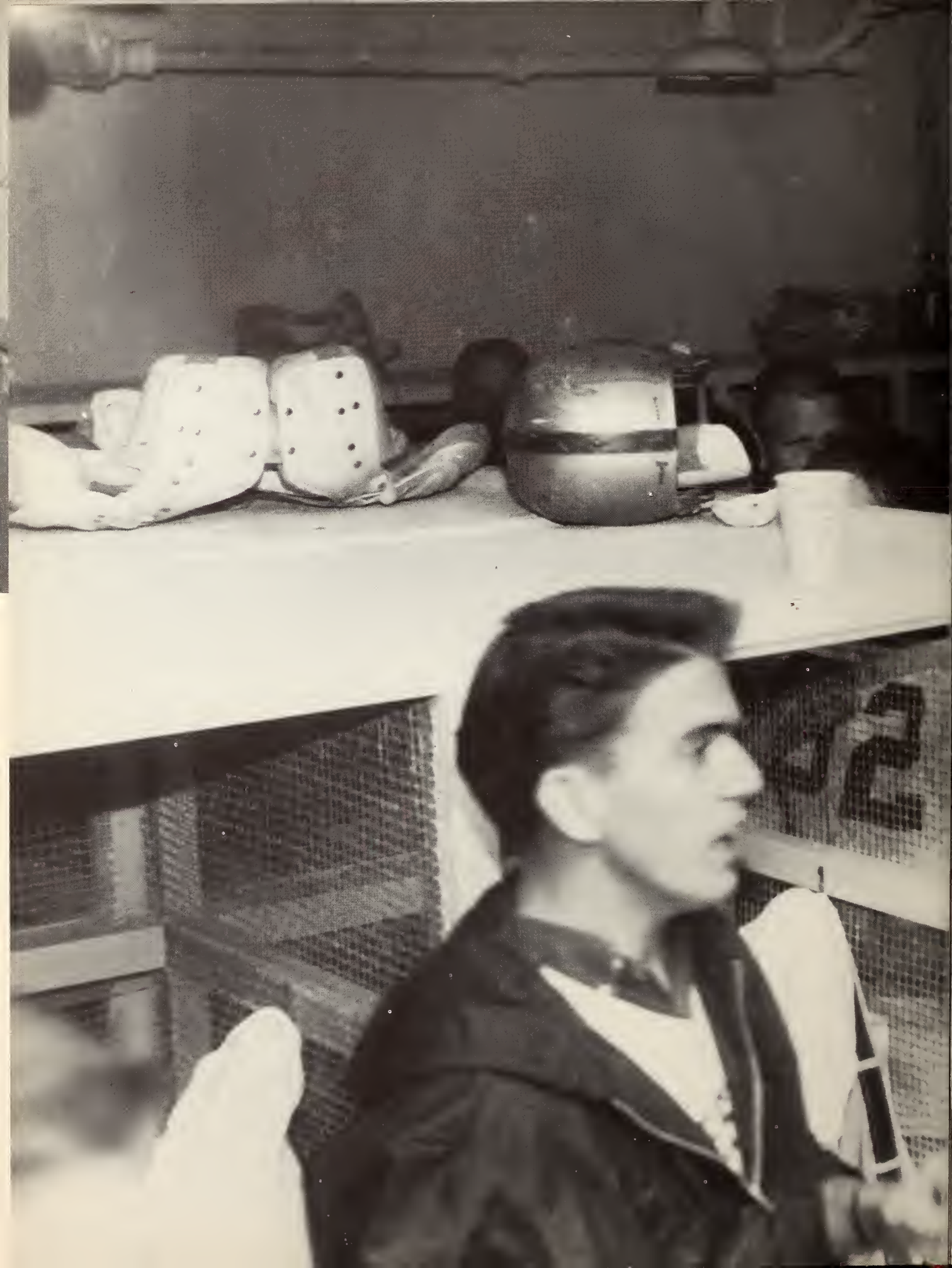

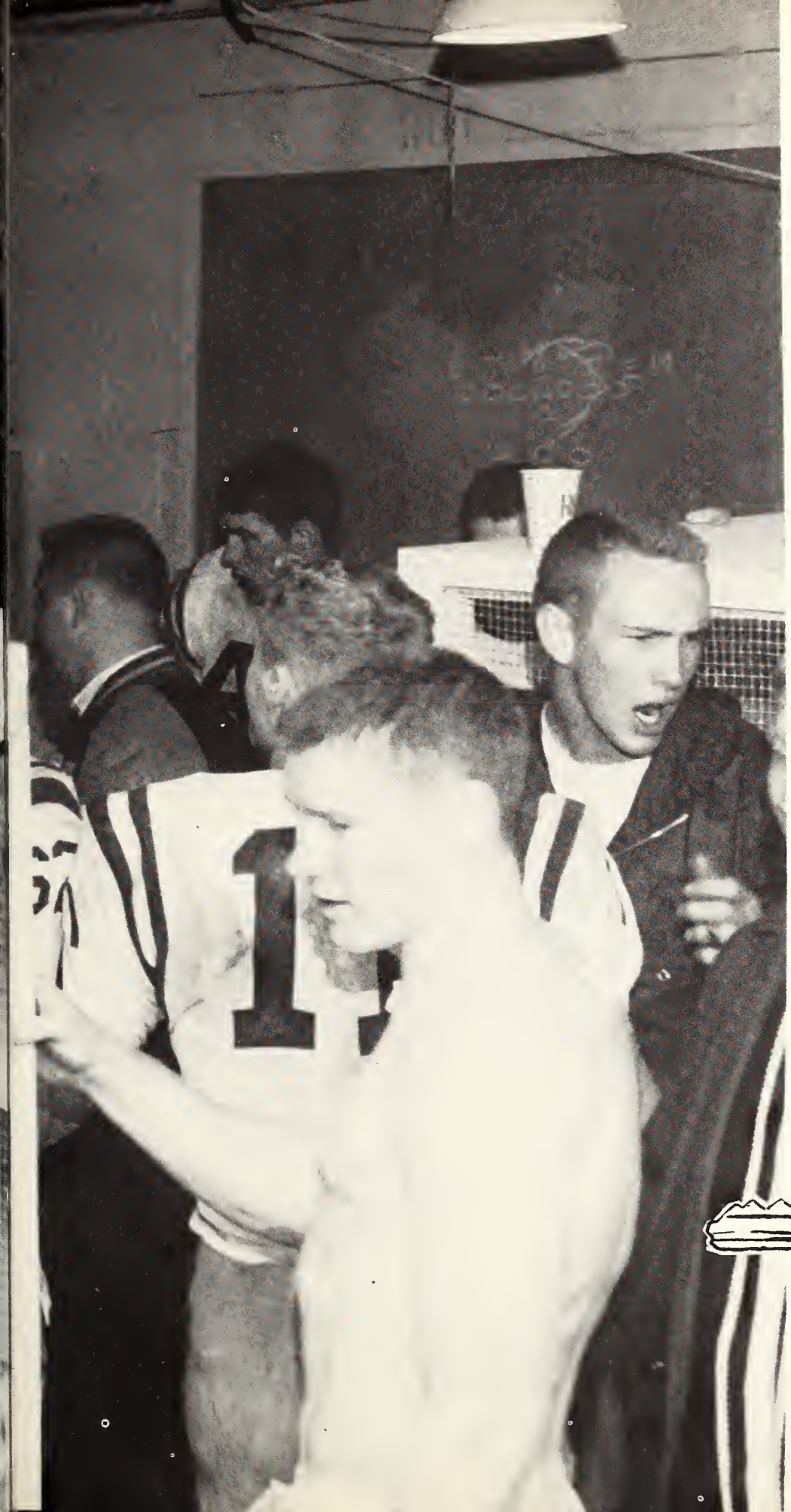

Sports

72
52
81
88
53
64
84
67
83
36
10
82
73
66
62
40
12
33

65
80
70
75
51
42
50
30
35
60
76
74
11
34
41
32
38

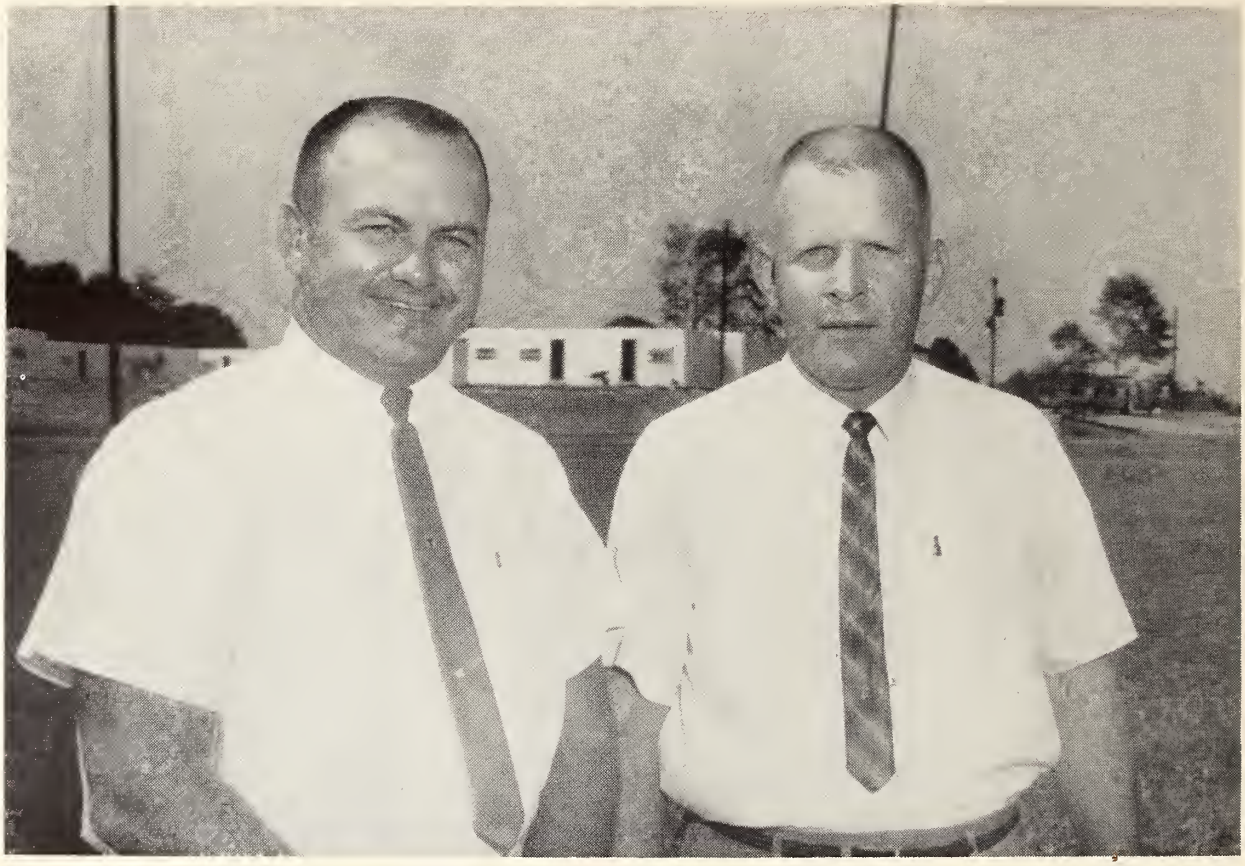

COACHING STAFF
Bob Peterson and Luther Young

MANAGERS
Billy Dorris
Albert Wilbourn
Robert McLaughlin

Prentice Lance carries the ball for the Rangers.

1964 Ranger Season

Hinds	25	Rangers	14
East Central	6	Rangers	17
Delta	29	Rangers	20
Southwest	29	Rangers	14
Jones	37	Rangers	6
Copiah-Lincoln	0	Rangers	6
Itawamba	8	Rangers	22
Perkinston	0	Rangers	27
Holmes	7	Rangers	6
Scooba	6	Rangers	7

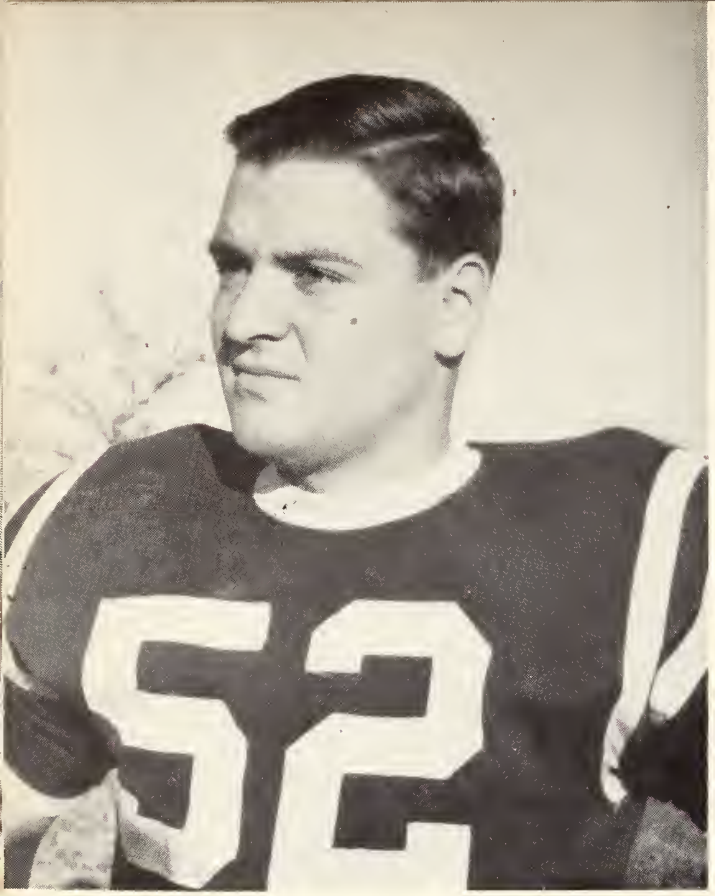

Jerry Bailey
Center

Charlie Barrett
Guard

Rangers in action!

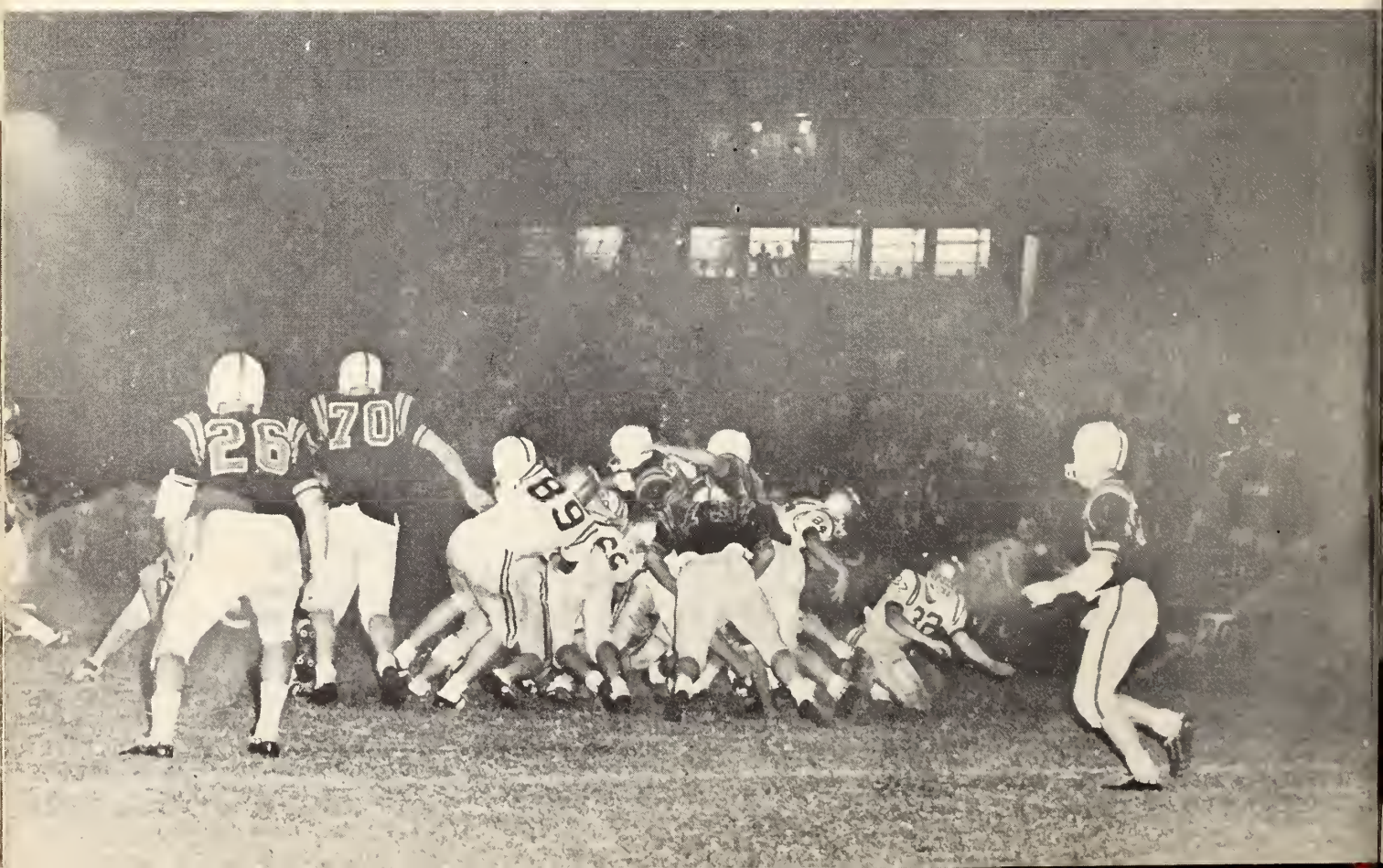

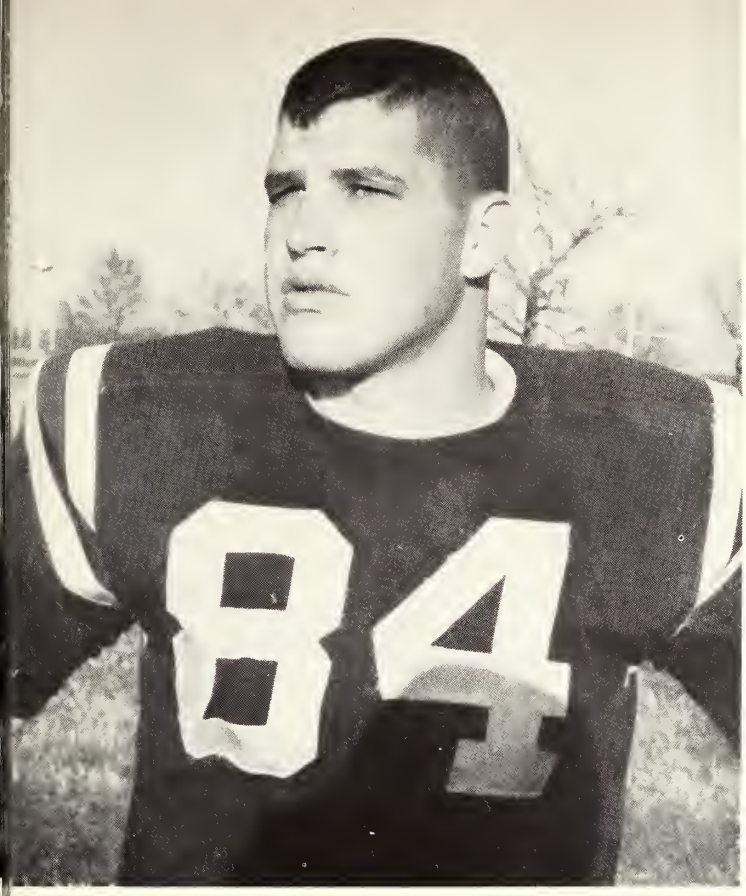

Charles Barton
End

Malcome Birdsong
Tackle

Kenny Bloodworth
Guard

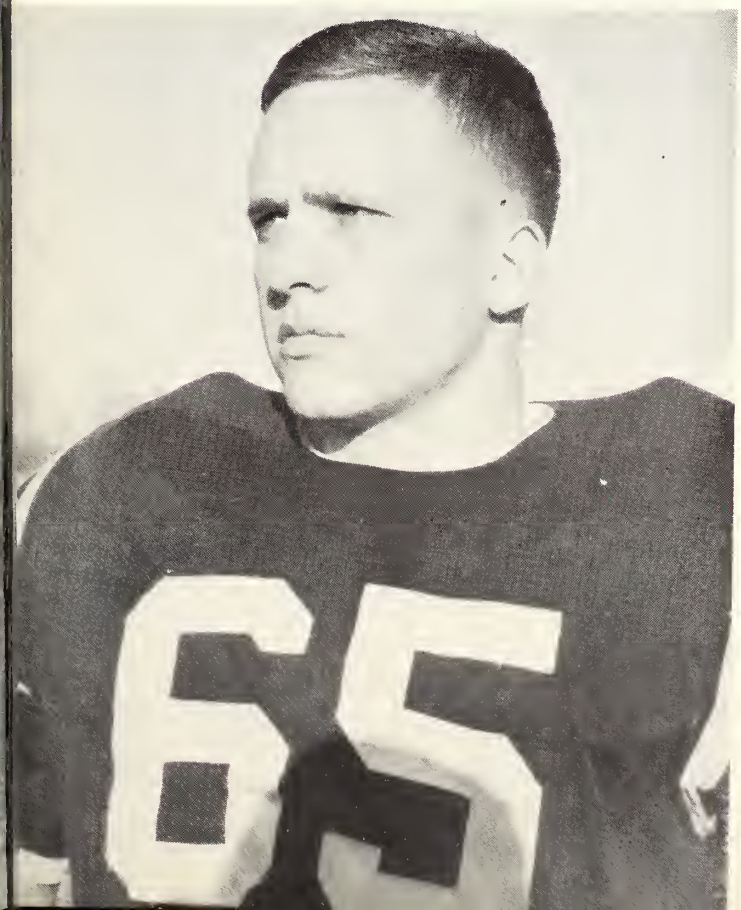

Charles Brock
Halfback

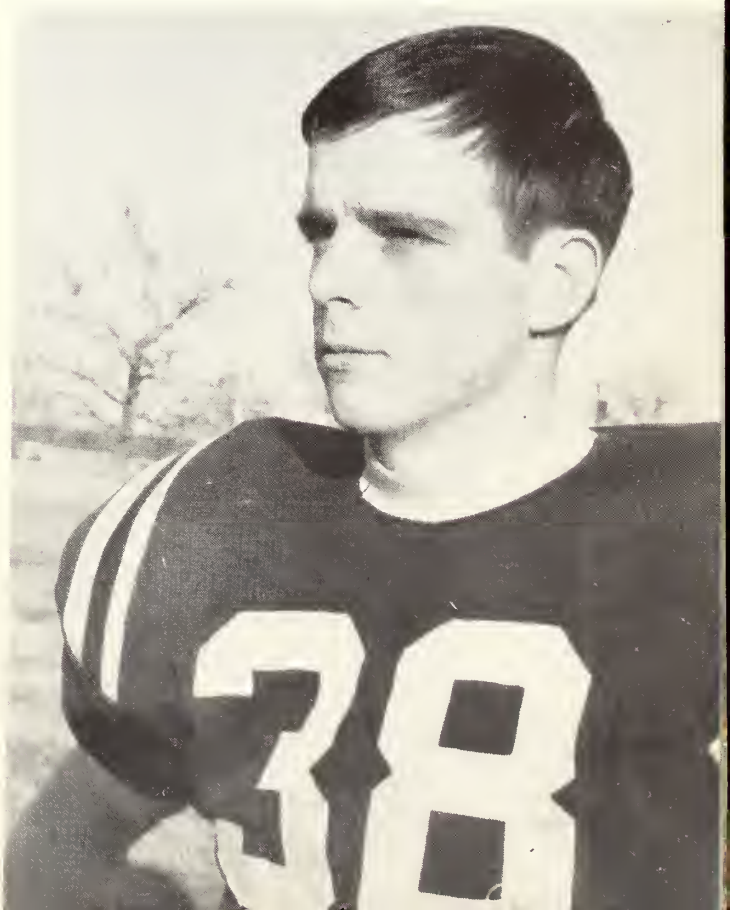

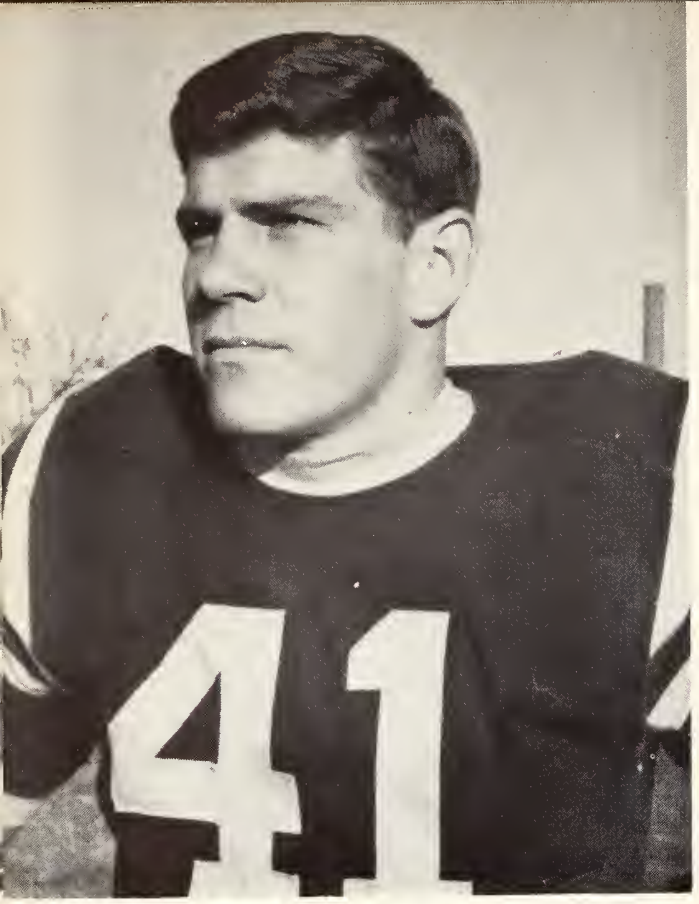

Mack Brown
Halfback

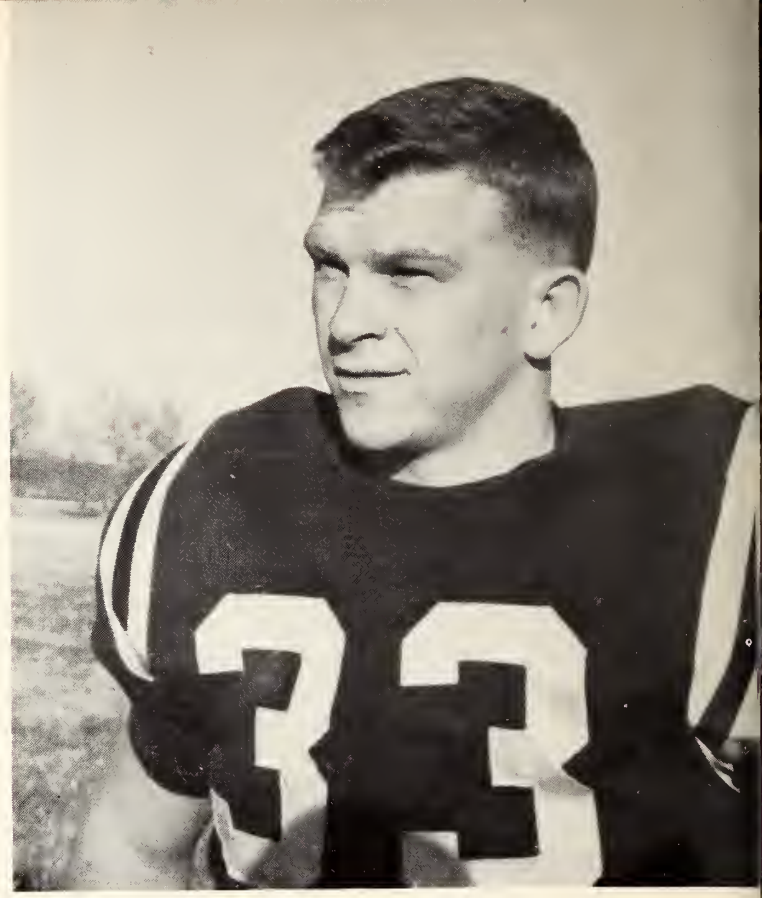

Bobby Bunkley
Halfback

Dean Byrd
Tackle

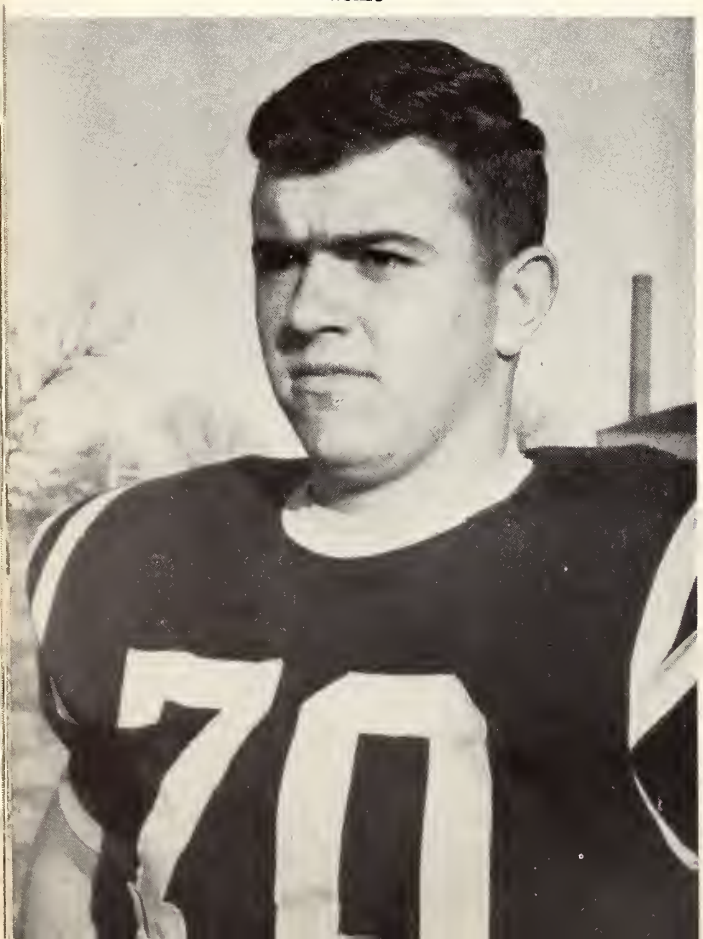

Billy Camp
Halfback

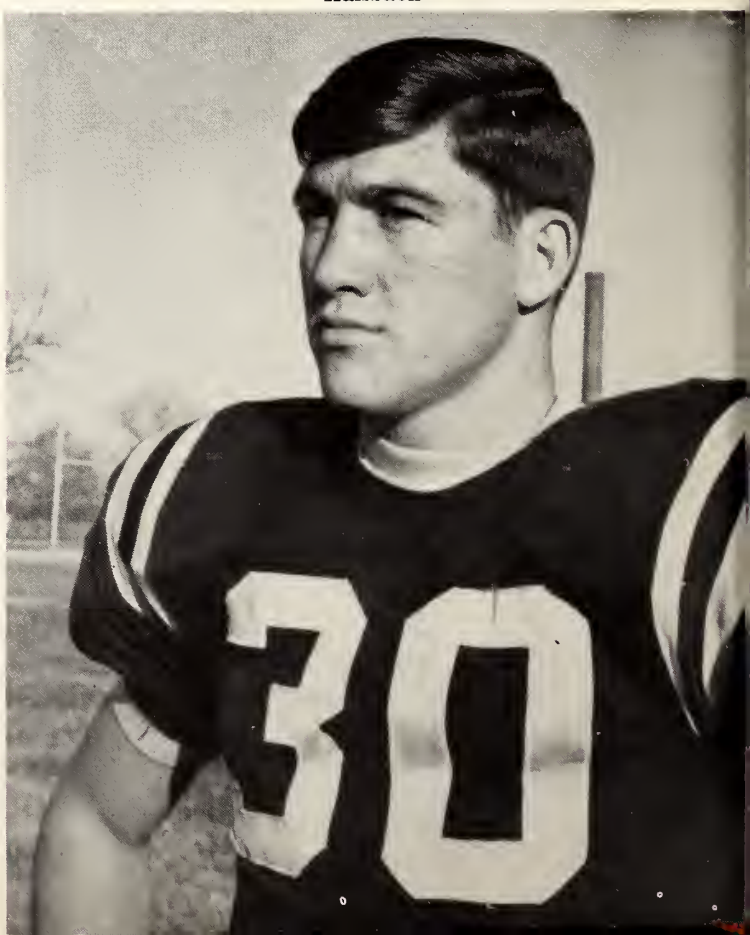

Rangers cheer their teammates on.

Charles Craig
Tackle

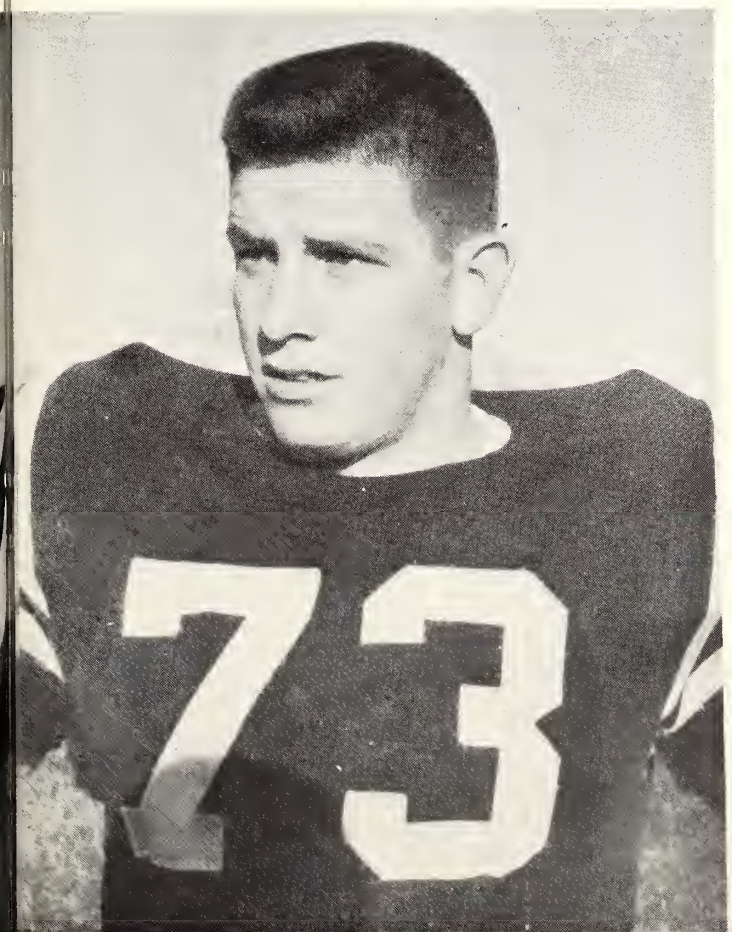

Ralph Dandridge
End

Danny Freeze
Halfback

Terry Gwin
Quarterback

Charles Howe
Halfback

Johnny Jones
End

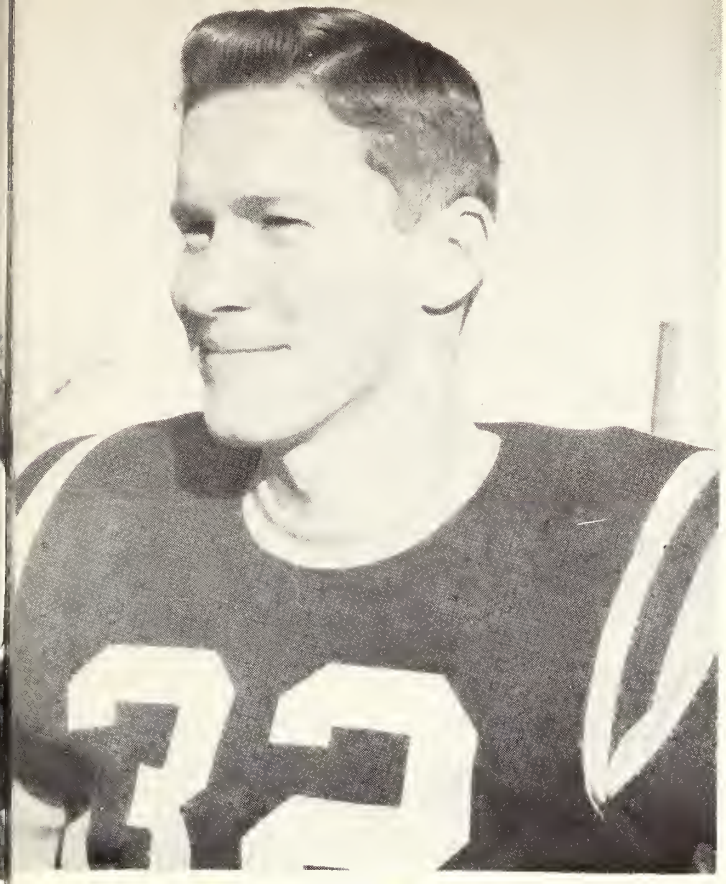

Bobby Knight
Halfback

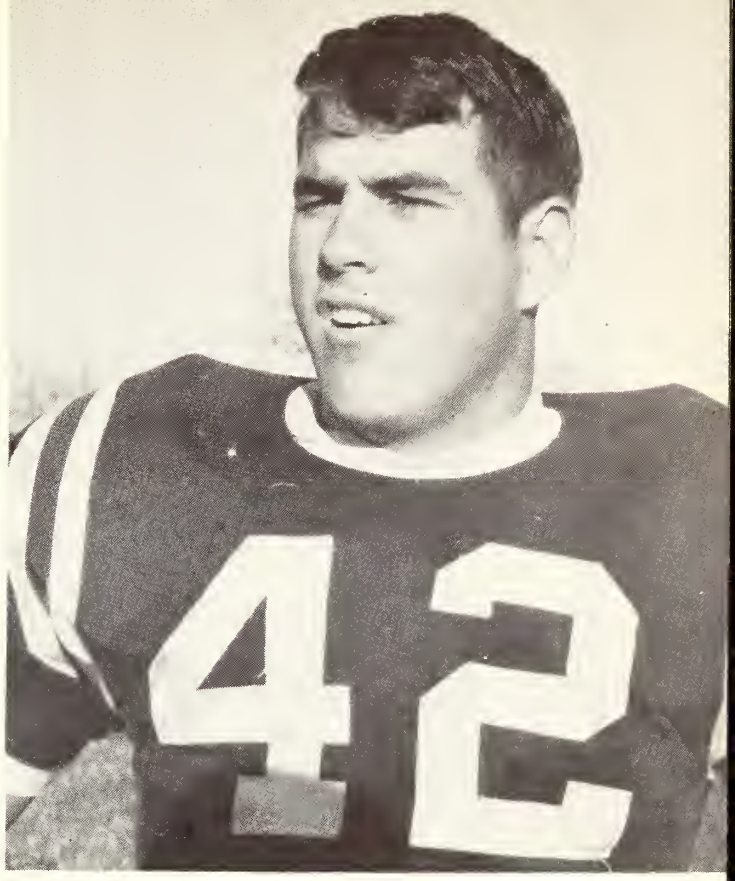

Prentice Lance
Fullback

David Lauderdale
Fullback

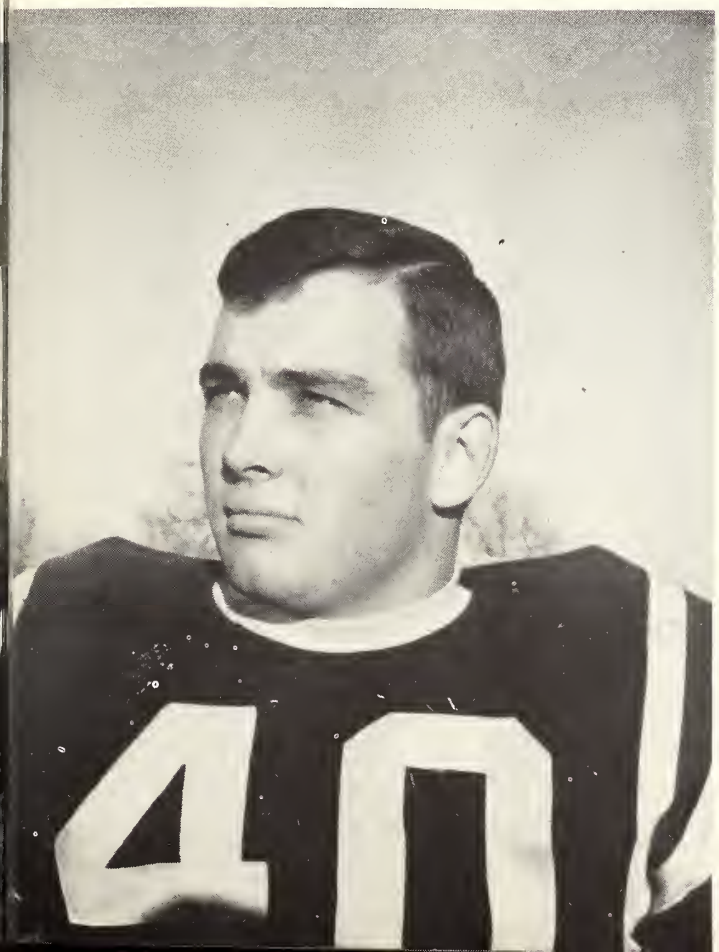

Nolan Mettertal
End

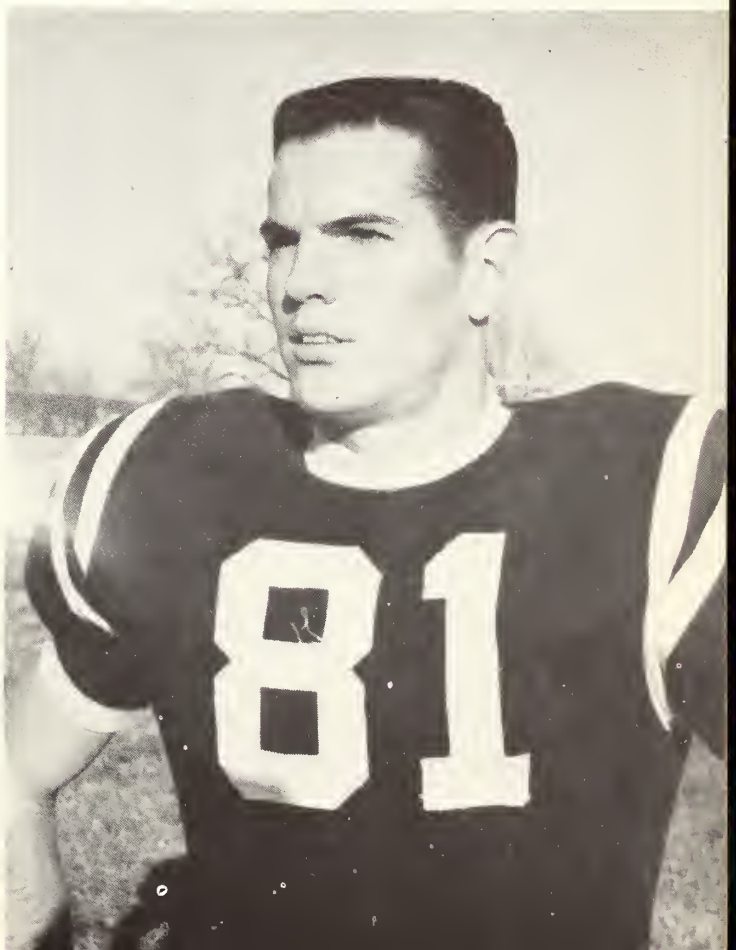

Jimmy Moore
End

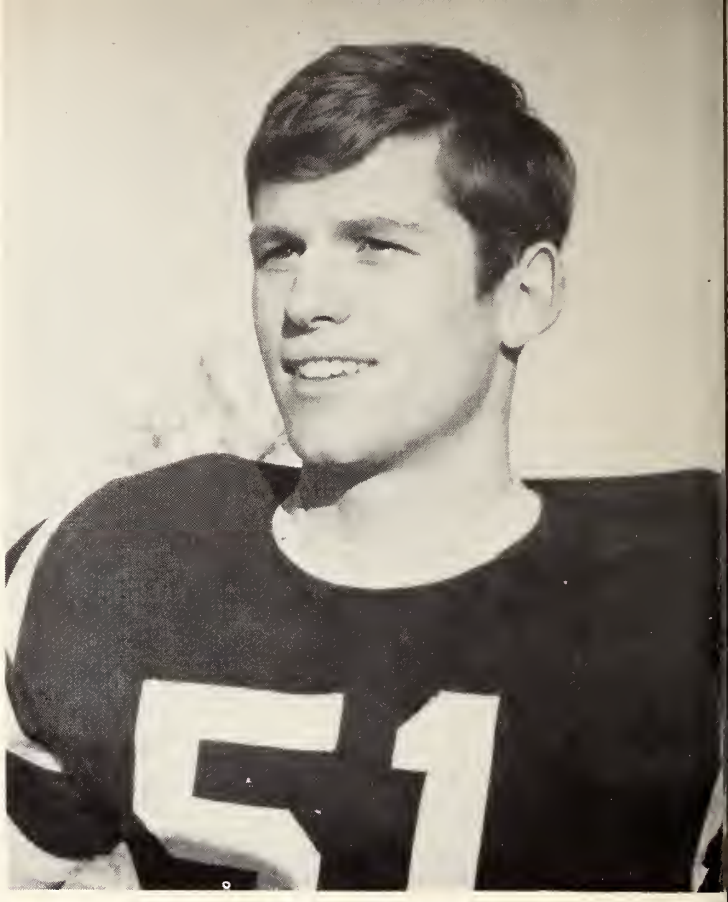

Hiram Doc Sanders
Center

David Still
Guard

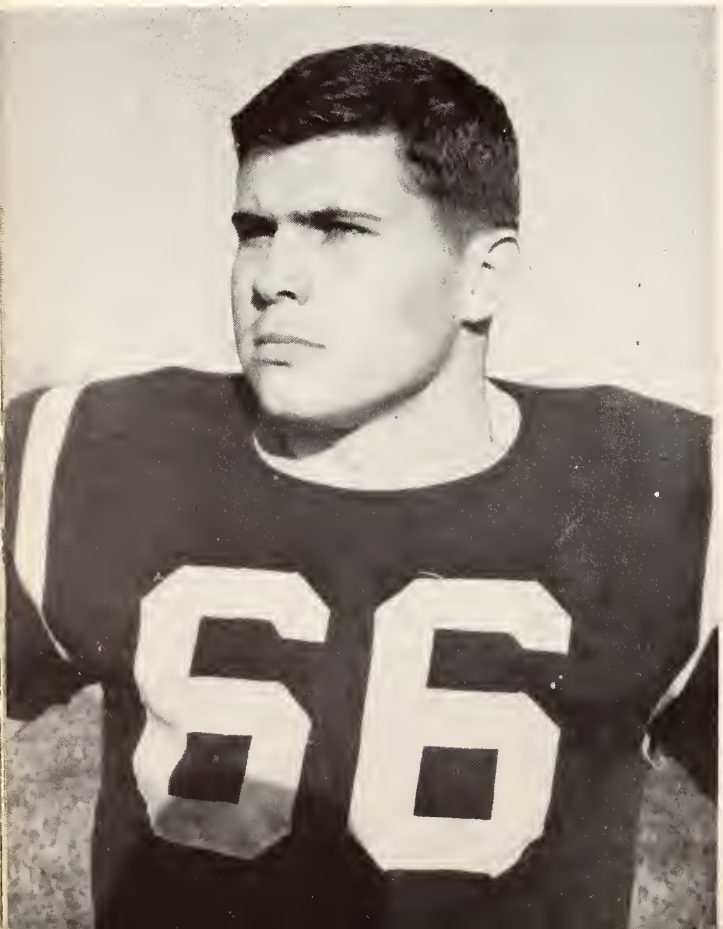

Dwain Sutton
Tackle

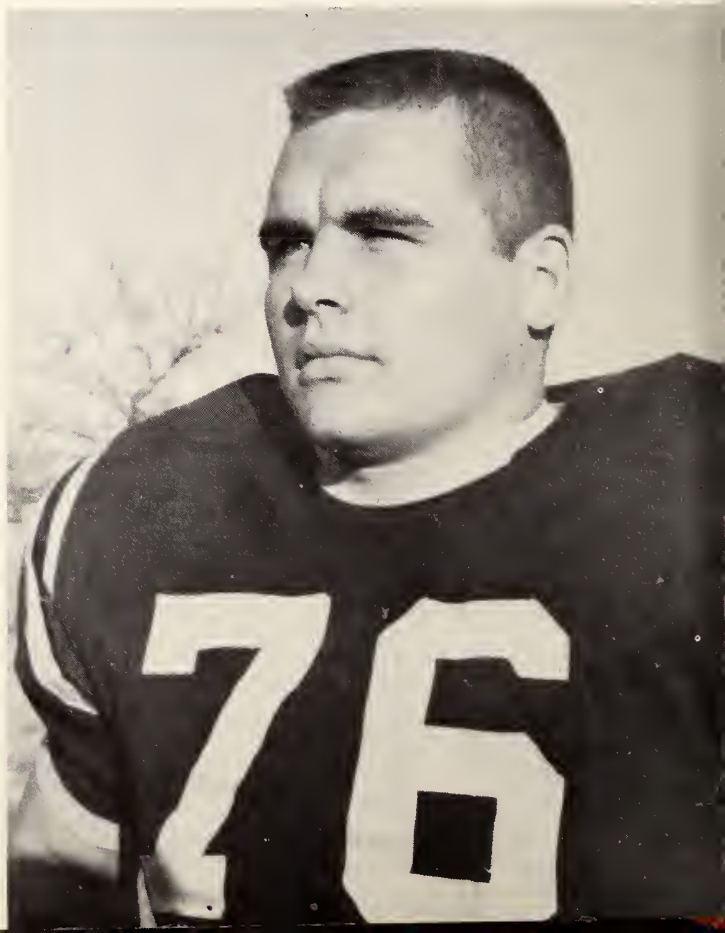

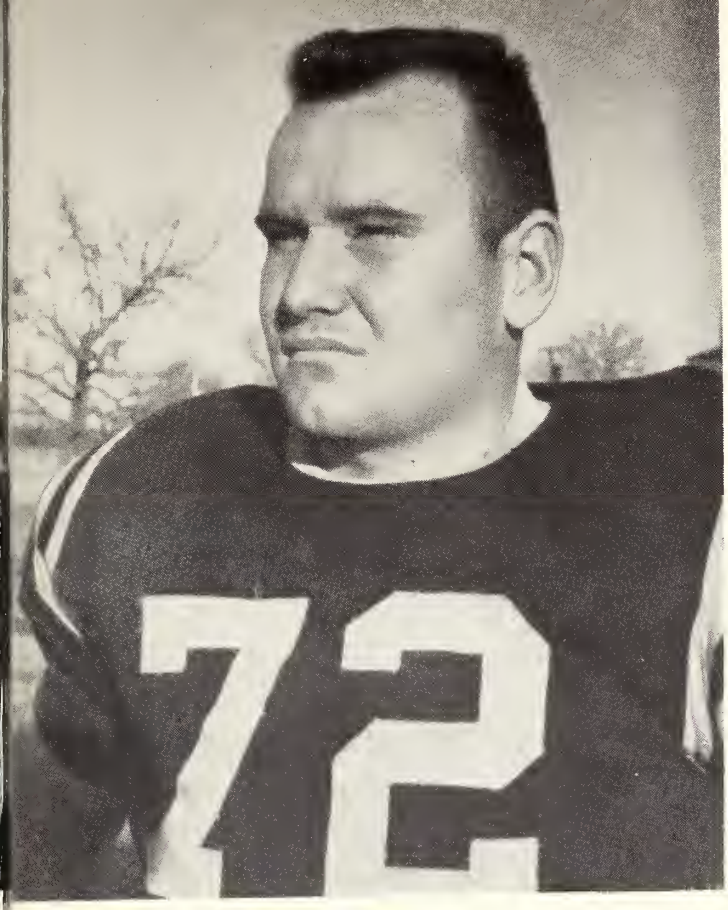

Gary Tatum
Tackle

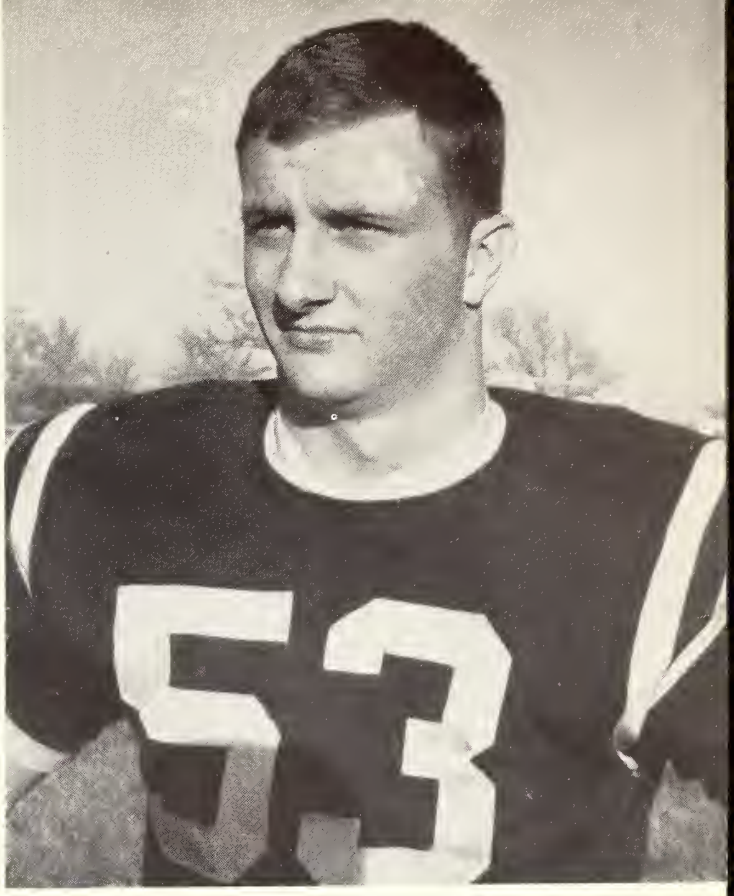

Elwin Walker
Guard

Rangers move the ball.

David Whalen
End

Dean Wright
Guard

Victor Wyatt
Quarterback

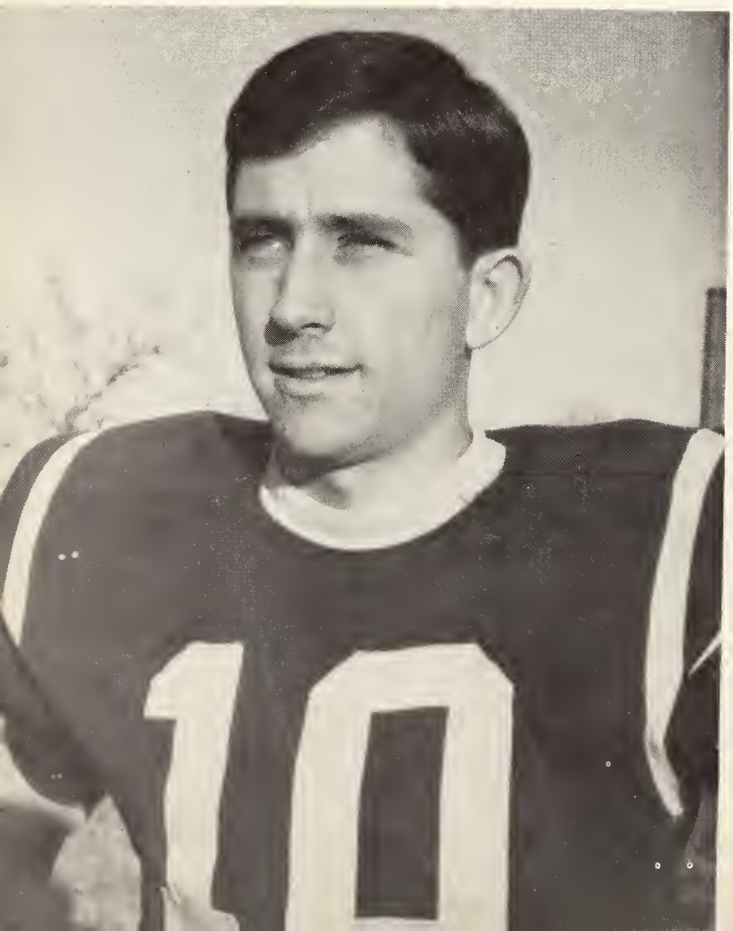

The contented smiles of happy Rangers

Junior College All State Football Team

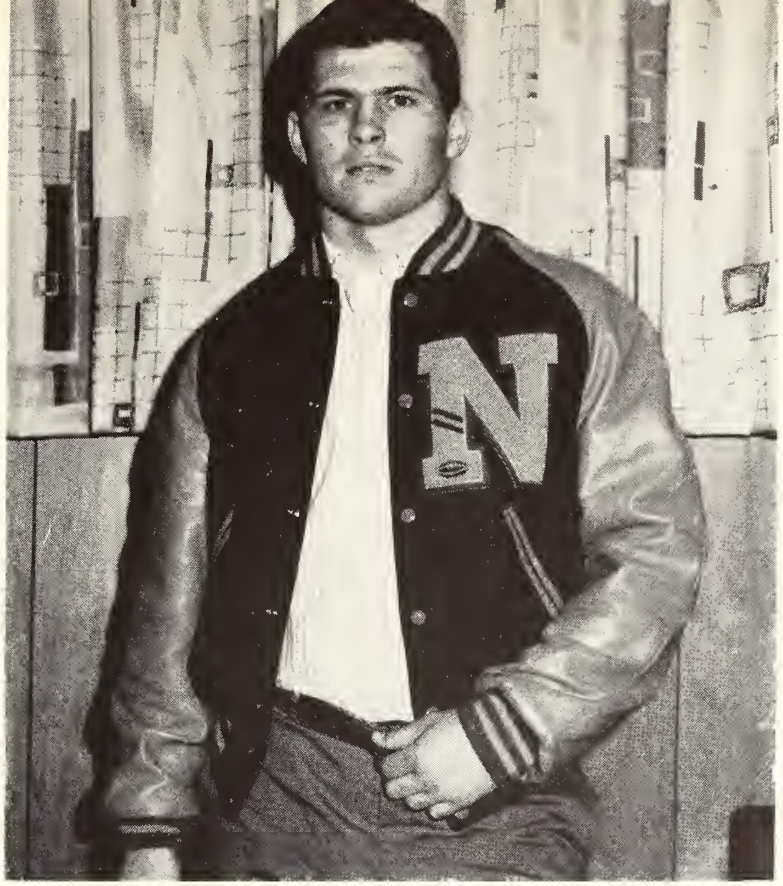

David Still

HONORABLE MENTION ALL-STATE:

Dwain Sutton, Bobby Bunkley

Johnny Jones, Danny Freeze

10
11
24

42
30
20
34
22
12
14

Rangers in action against Memphis State Freshmen

COACH: Bill Oakley

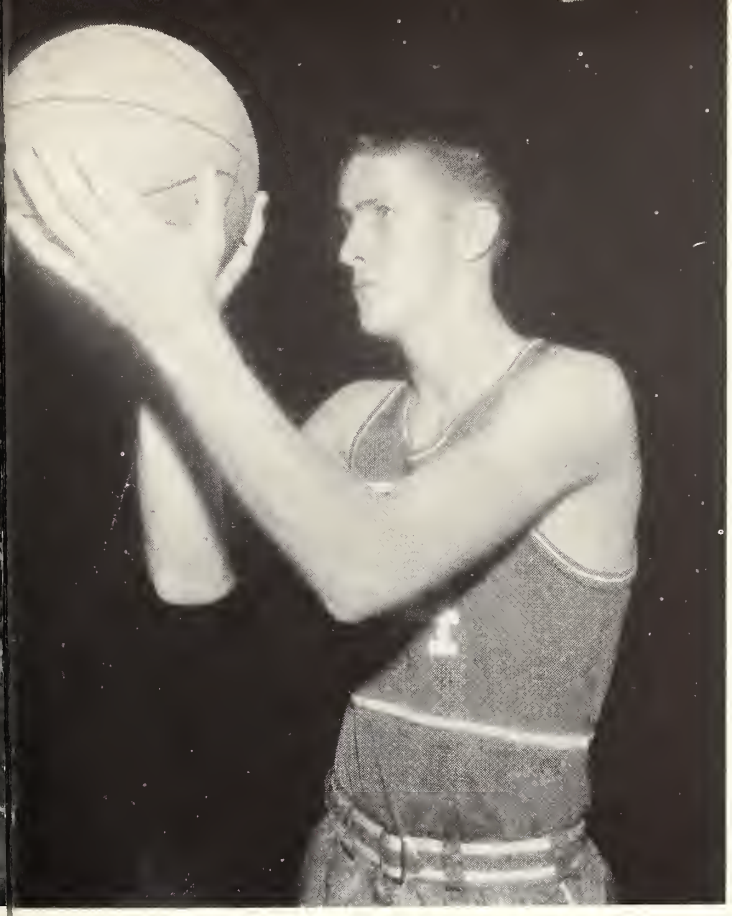

Robert Easley
Forward

Bobby Greer
Guard

Hasselman at the free throw line against the Delta State Freshmen

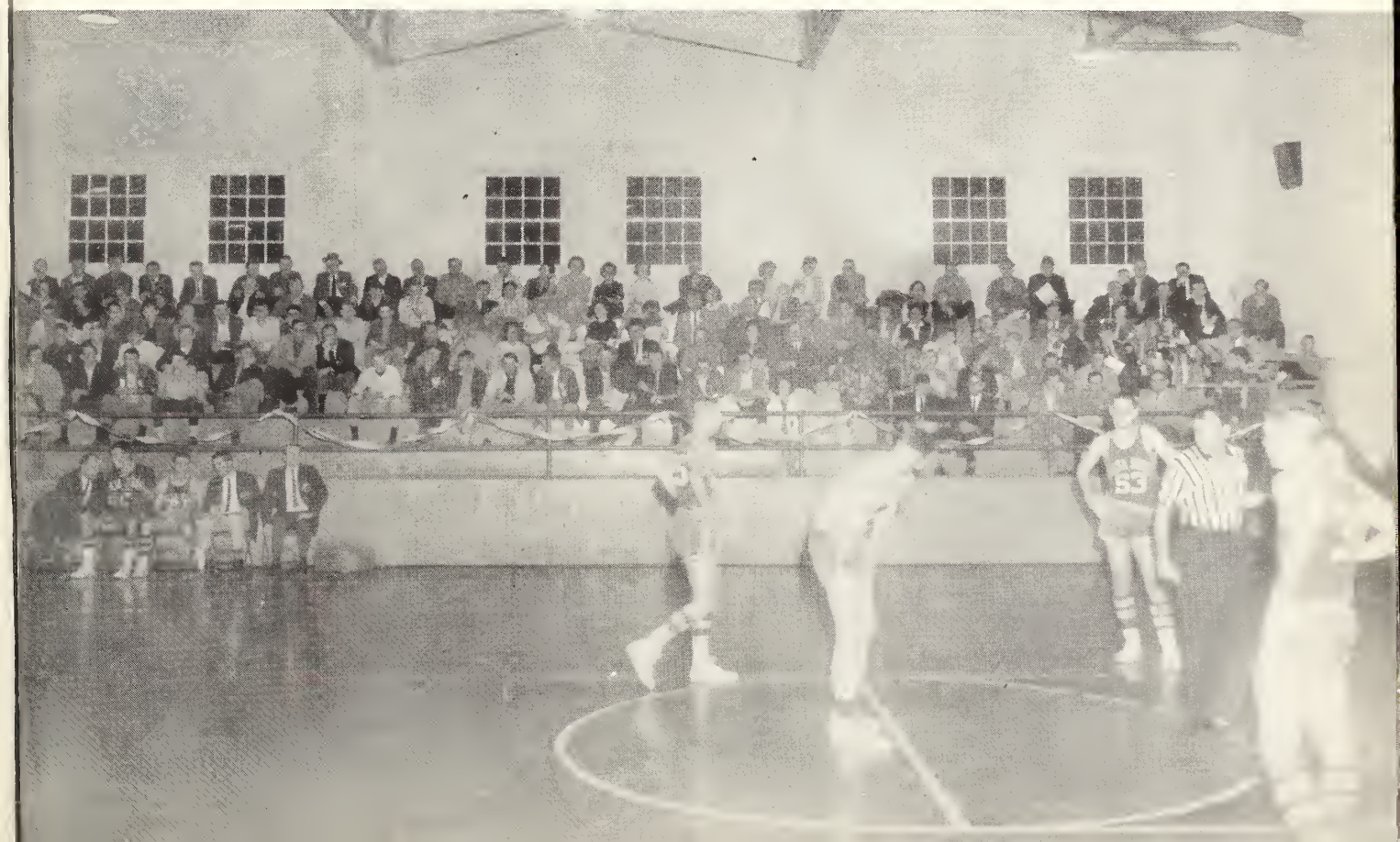

Wilson and a Delta State Freshman go up for a rebound

Jerry Hasselman
Center

Barry Hobson
Guard

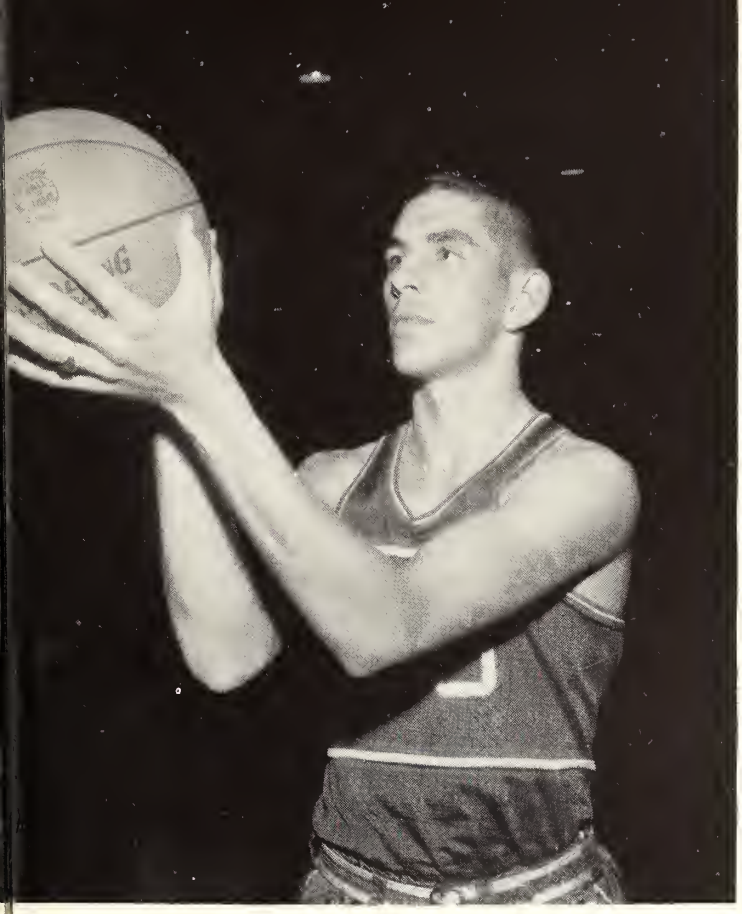

Harold Hughes
Forward

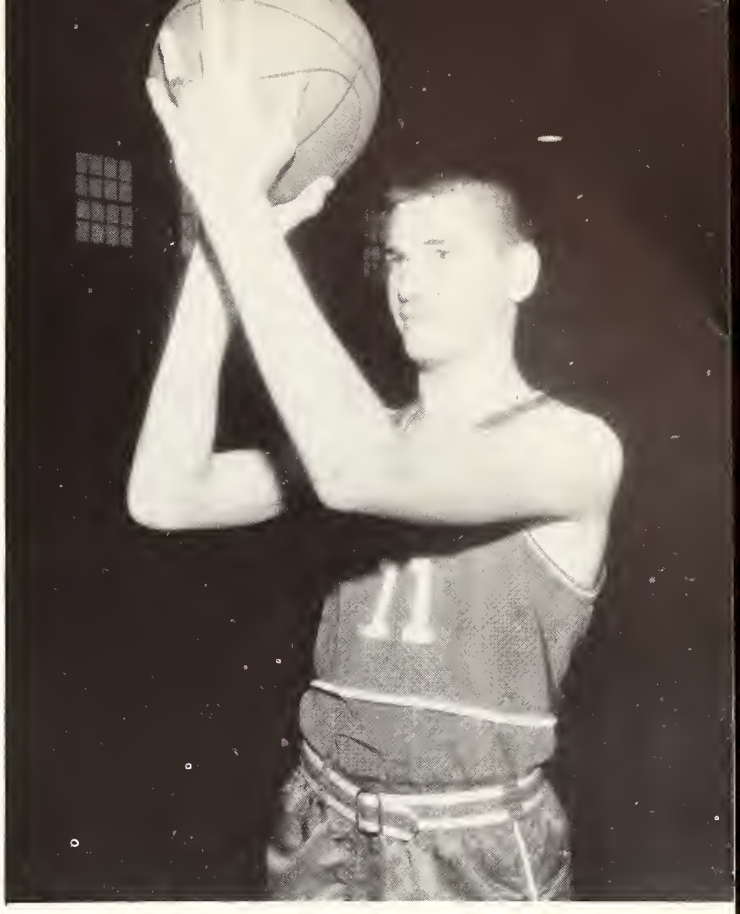

Barry Jones
Guard

Phillips at the free throw line against Delta State Freshmen

Pratt goes up to block a Delta State shot.

Johnny Jones
Forward

Dennis Lightsey
Forward

Bill Lipscomb
Guard

Robert Phillips
Forward

John goes up for a shot from the corner

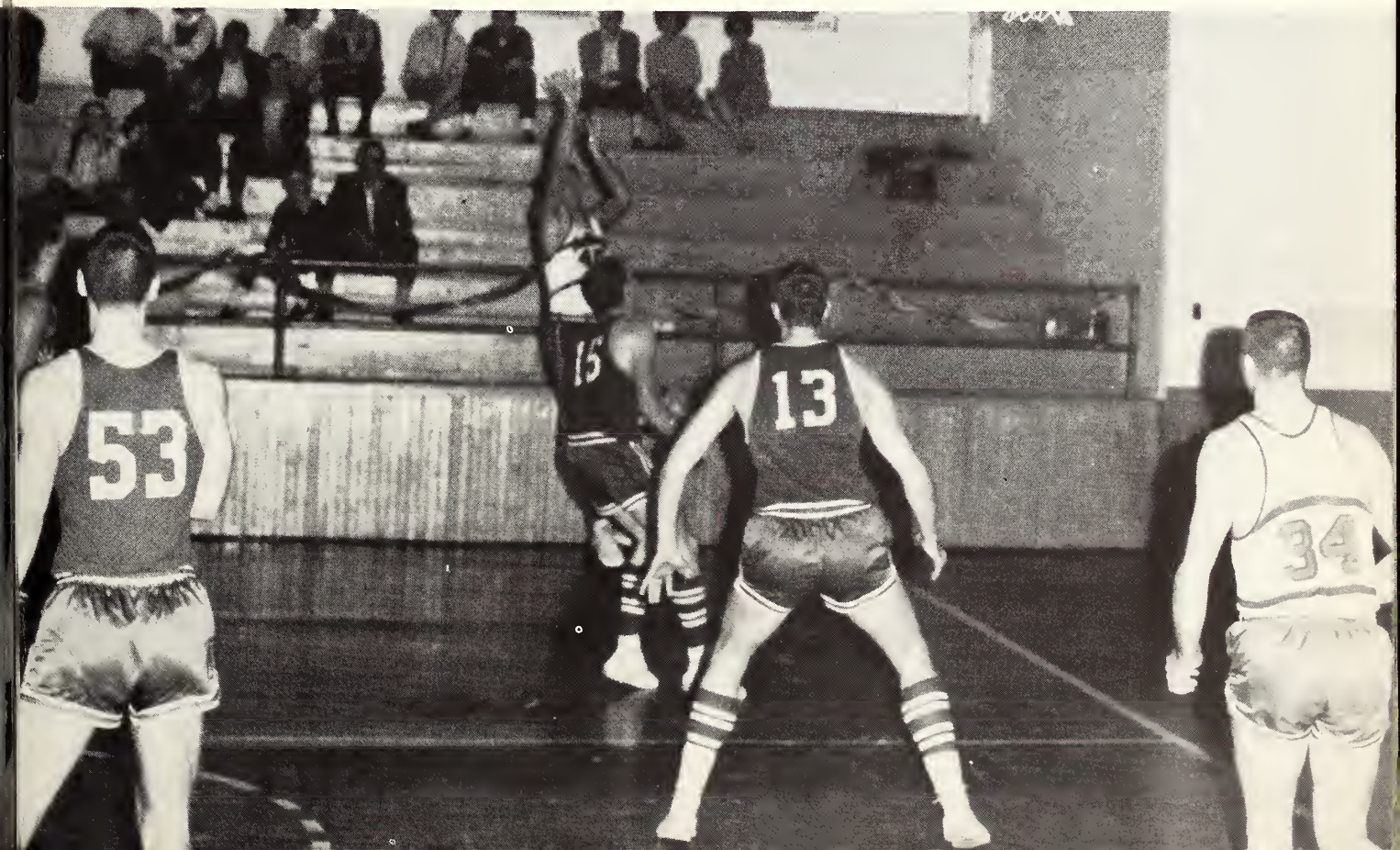

Coach Oakley gives his boys instructions

Charles Pratt
Guard

Danny Rutherford
Center

Don Wilson
Guard

Jones jumps against Memphis State Freshmen

Bill Haley
Manager

Faulkner, Walker, Darby, Hudson, Wright, Upchurch, Barton, Beech, Brown, Camp, Lee, Knight, Haynes

Track

COACH: Luther Young

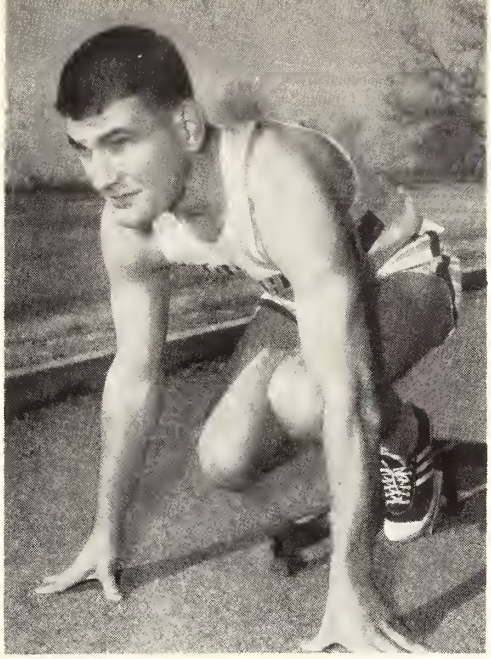

Jerry Beach

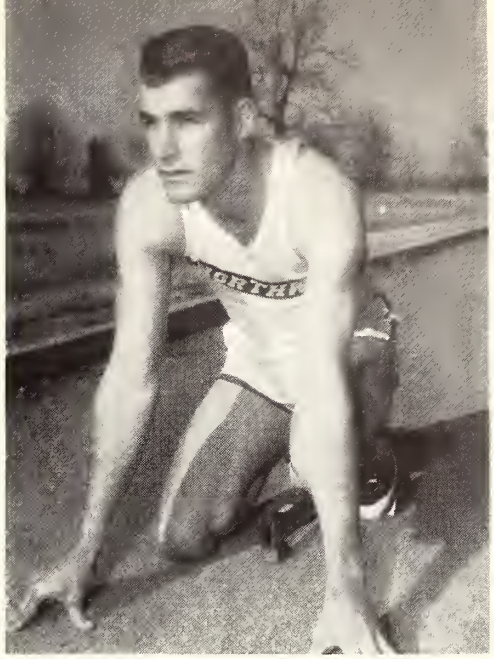

Breck Brown

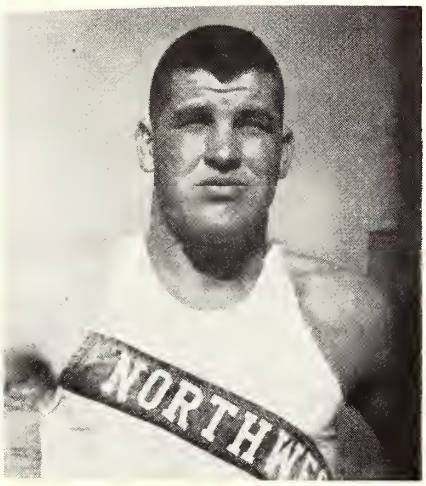

Charles Barton

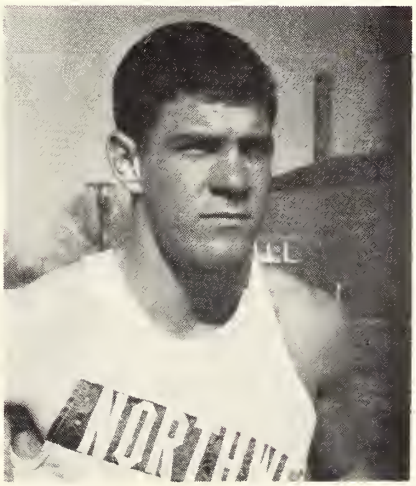

Mack Brown

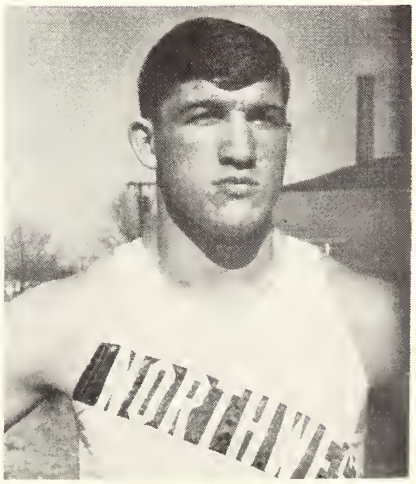

Bill Camp

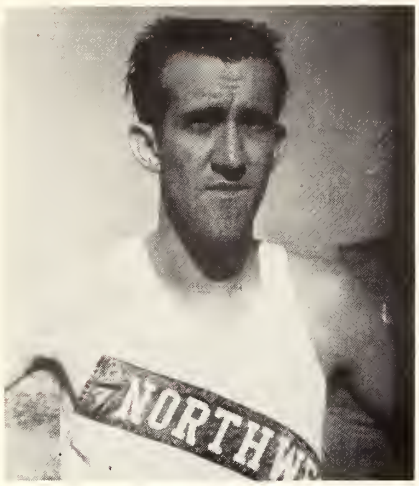

Tommy Darby

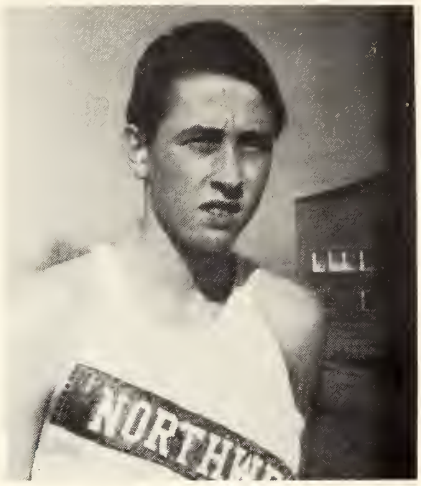

John Faulkner

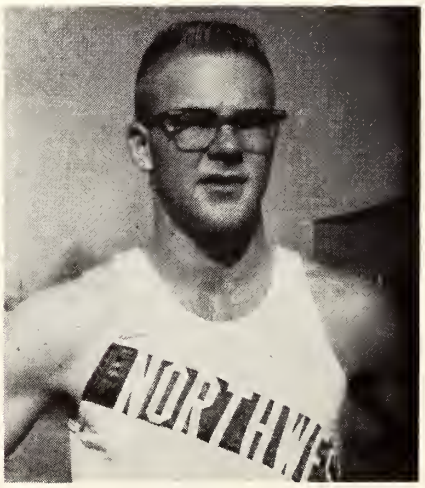

Bob Haynes

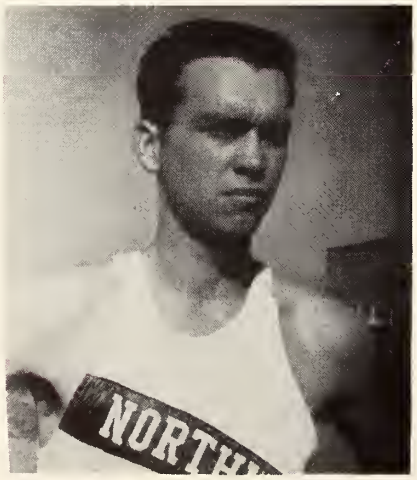

Spencer Hudson

Bobby Knight

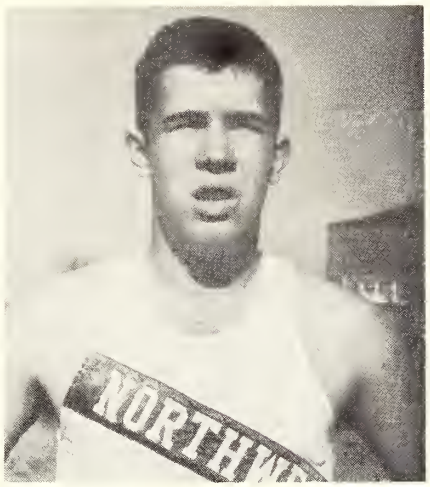

Eddie Lee

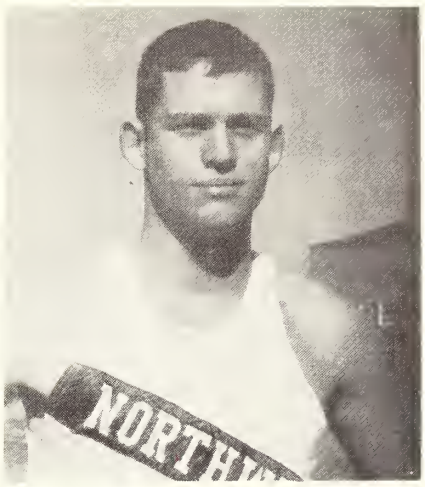

Doc Sanders

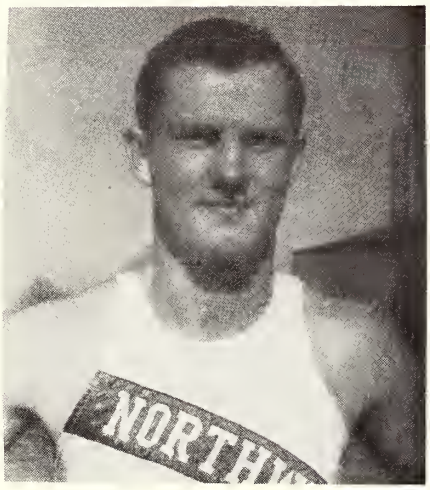

Paul Upchurch

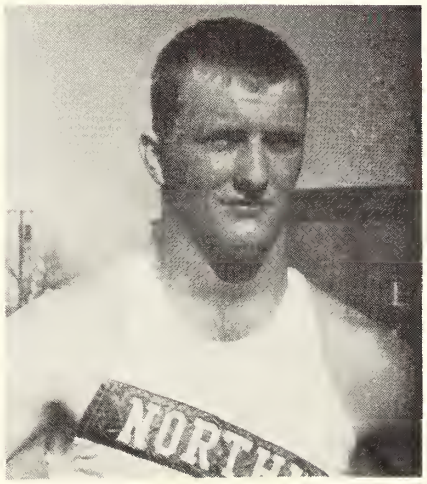

Elwin Walker

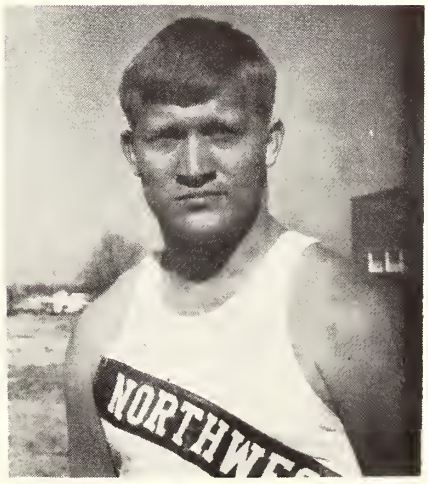

Dean Wright

Pratt, Bunkley, Ward, McAlexander, Hart, Craig, Funderburk, Burks

Baseball

Josh Ward slides into second base just in time!

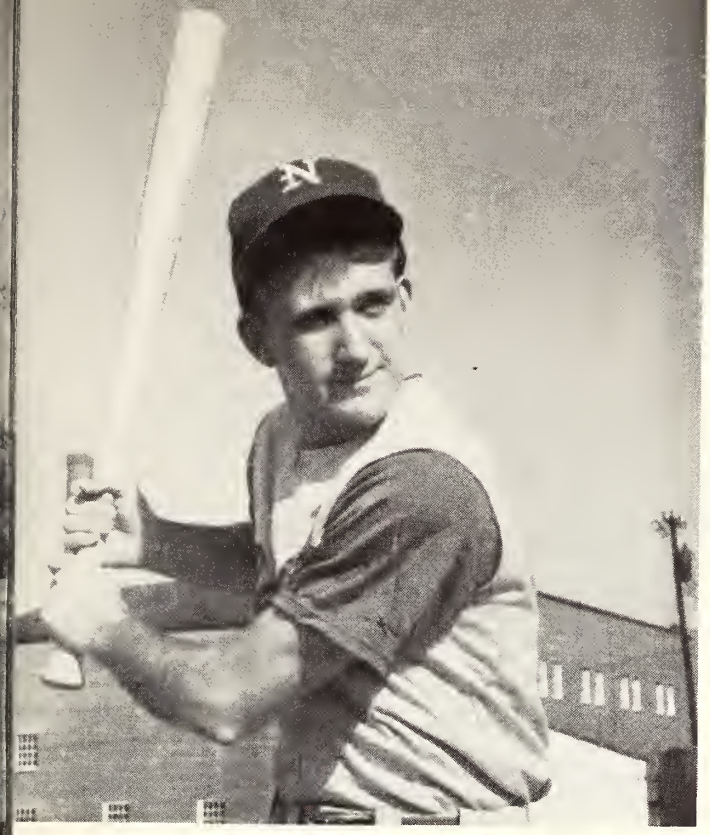

Charlie McAlexander

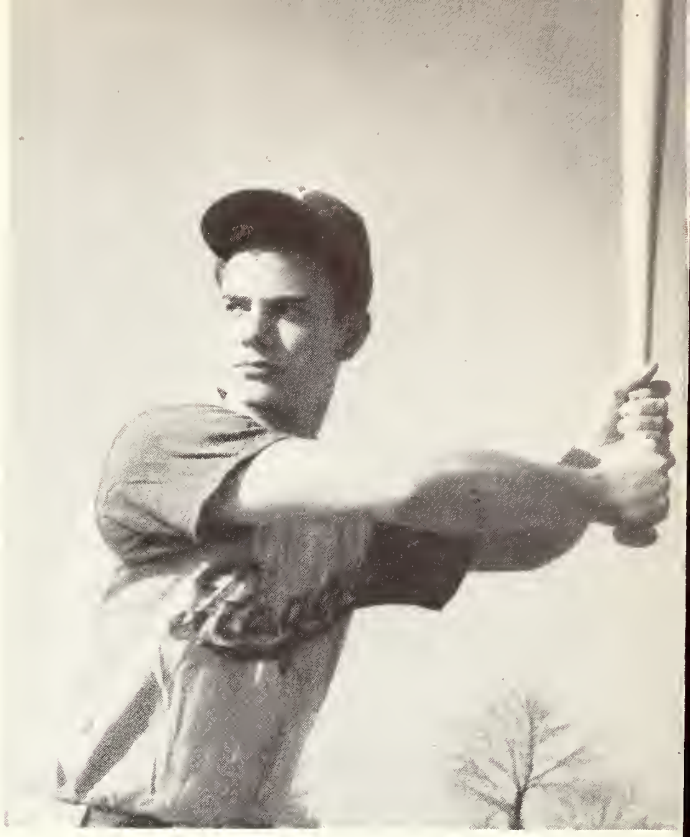

Charles Burkes

Baseball

Bobby Bunkley

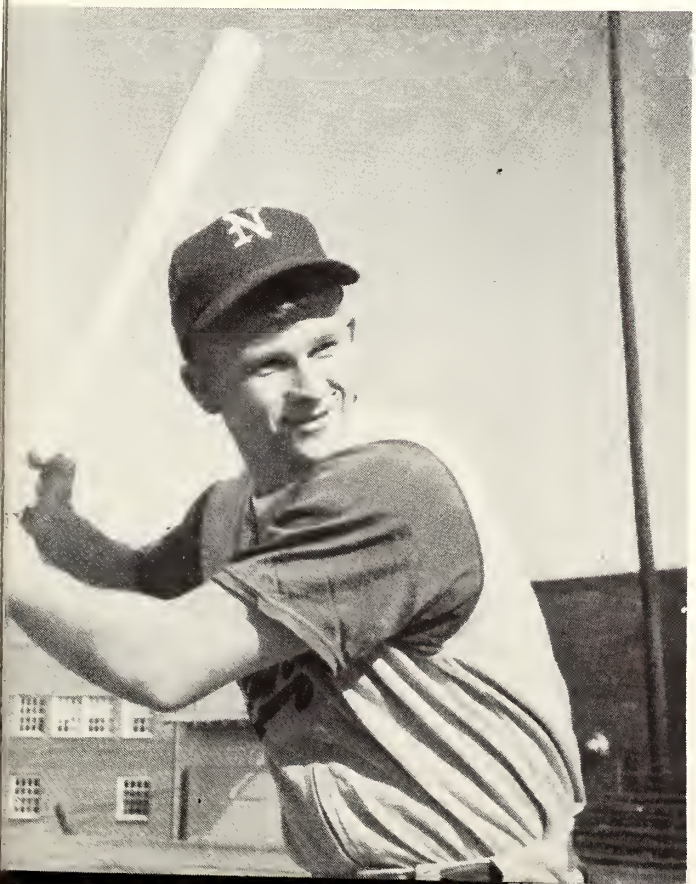

Charlie Craig

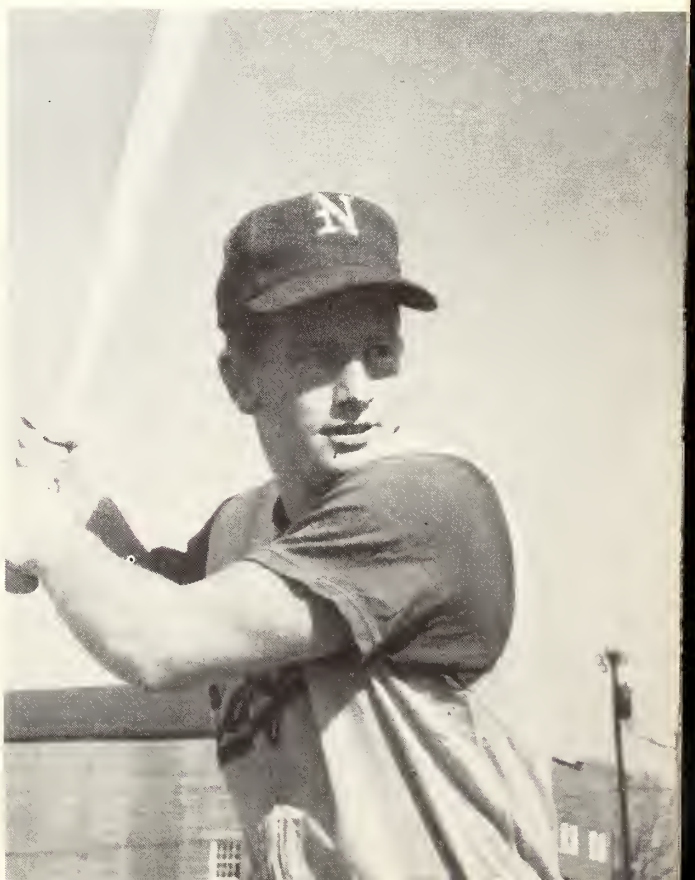

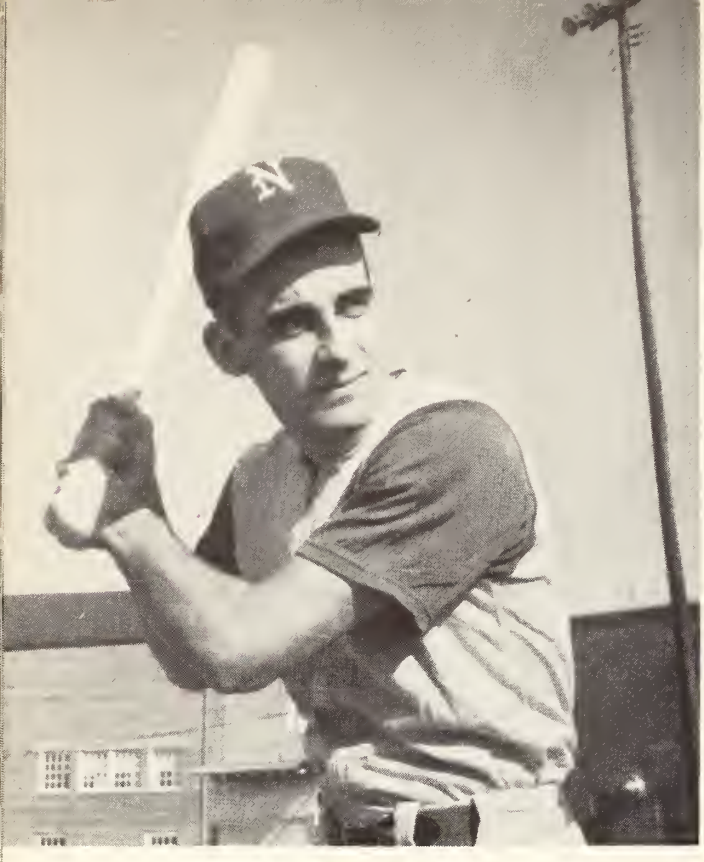

Larry Hart

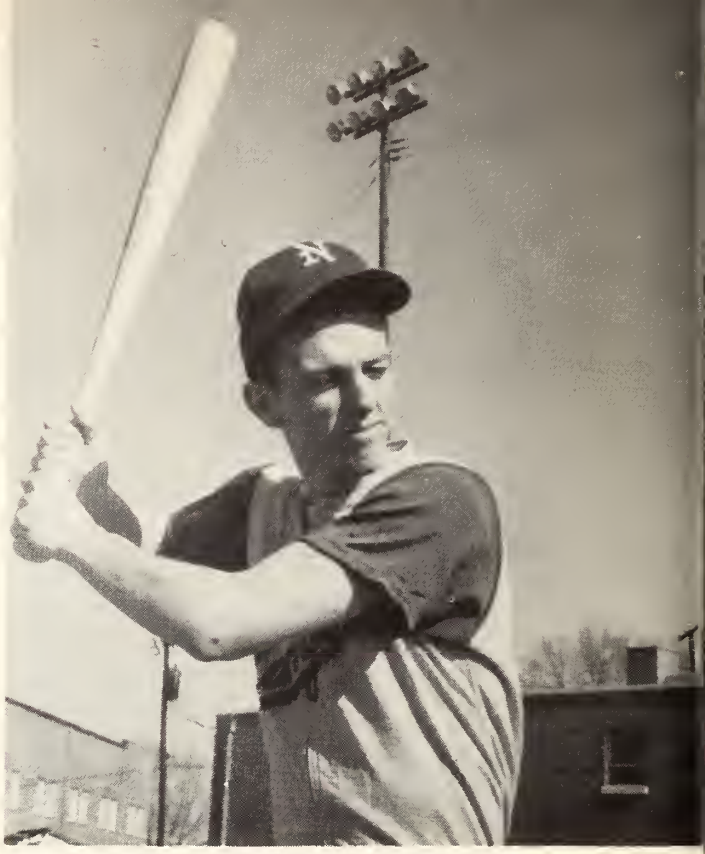

Charles Pratt

Baseball

Laney Funderburk

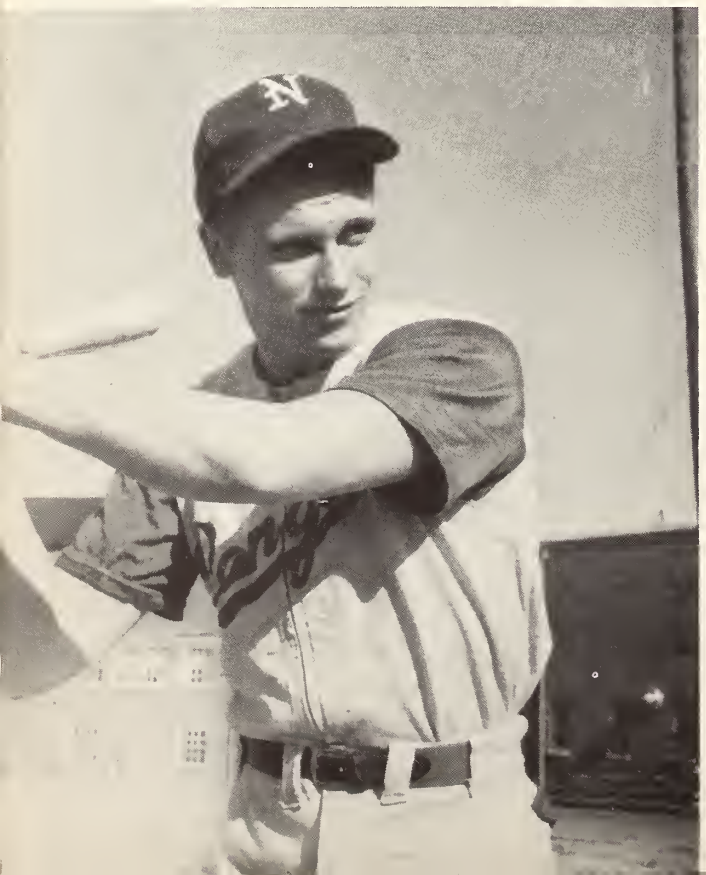

Josh Ward

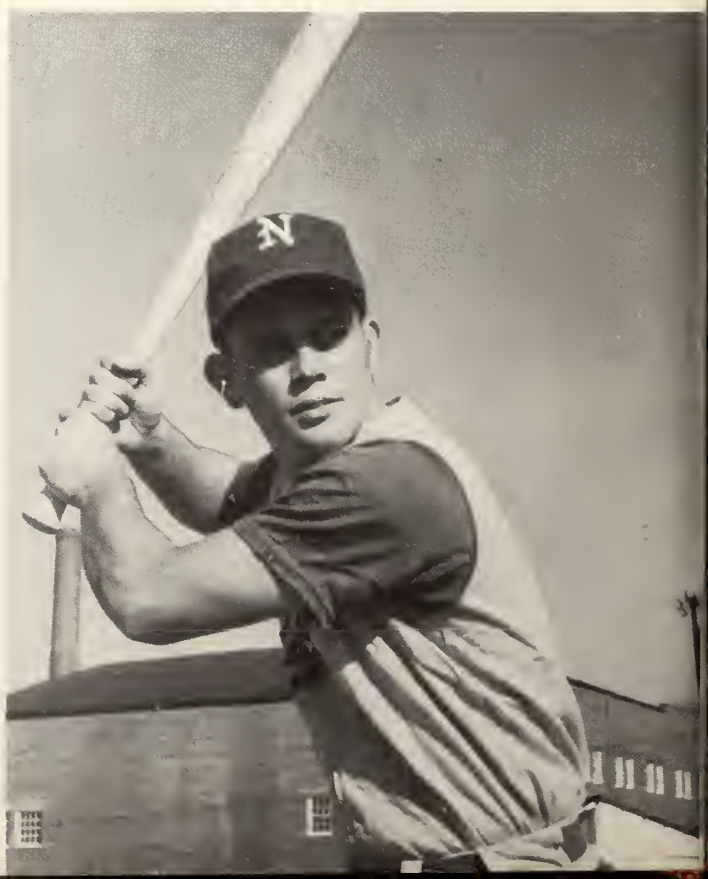

Coach Bob Peterson

The ball approaches the plate!

Baseball

WARD SCORES HOME RUN!

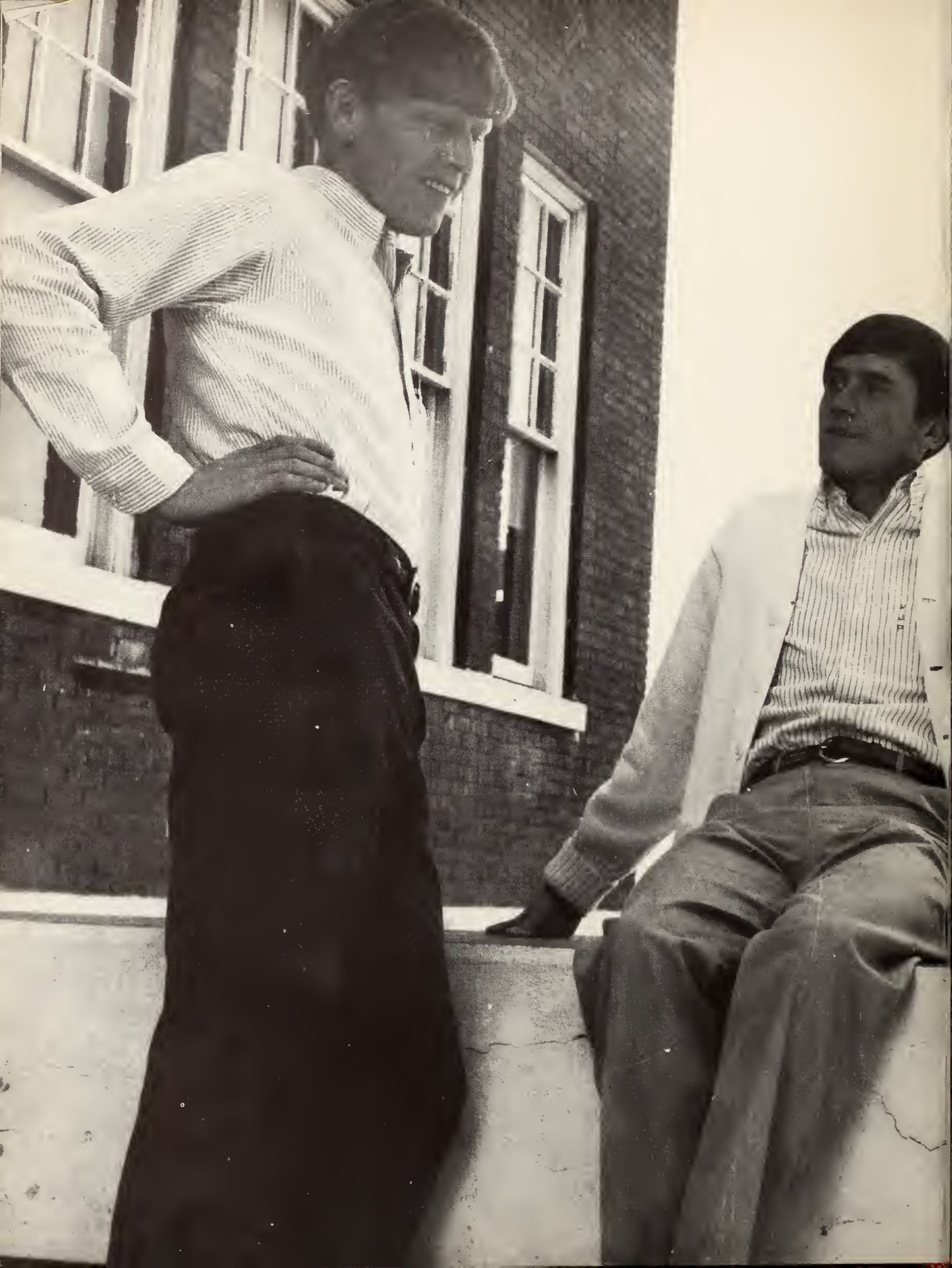

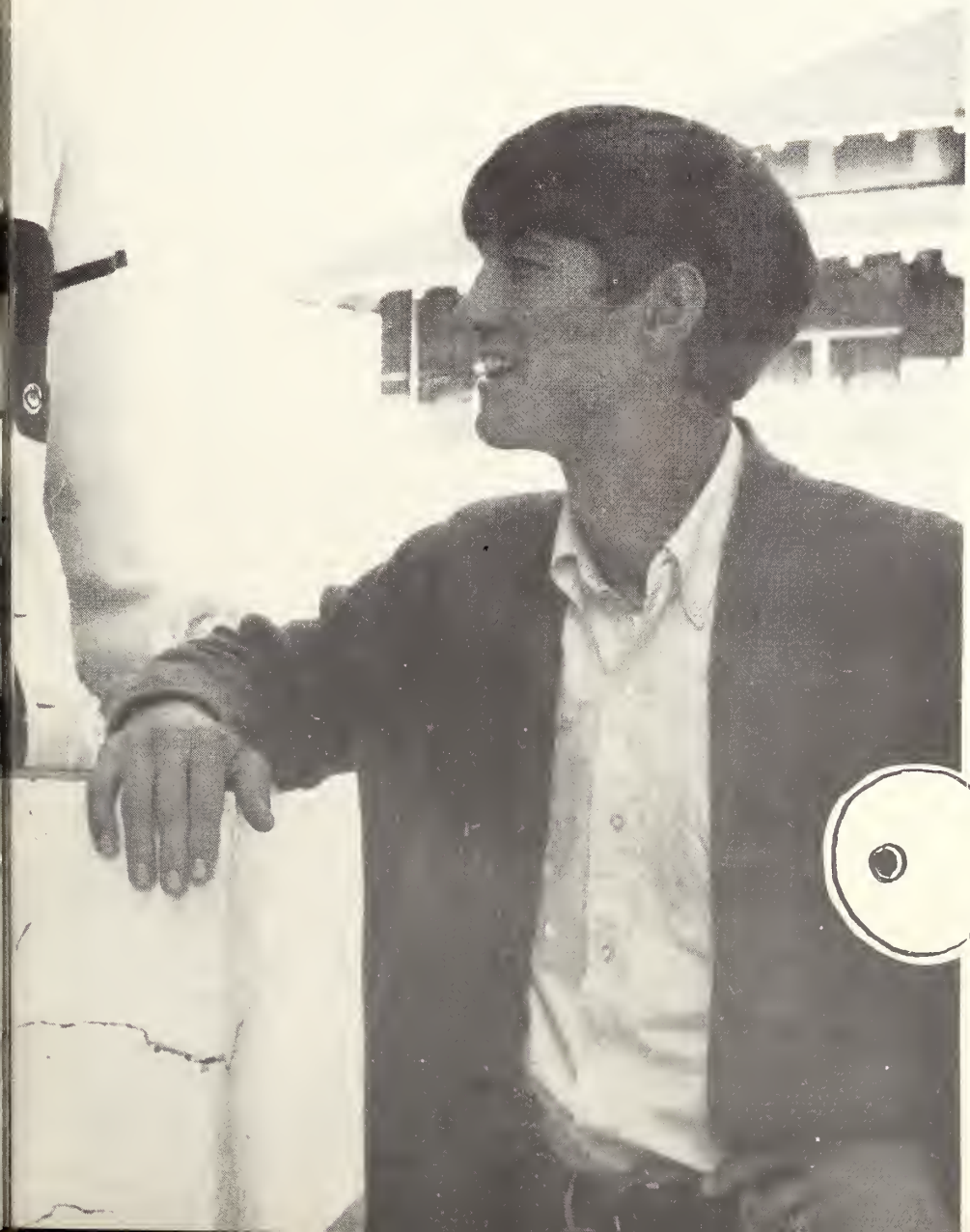

Looking Back

Our Year Begins

"We brought everything — packed in anything!"

Moving In

"The first thing you need is always on the bottom."

"That's right, mom, put it right there."

First Week At Northwest

Teacher instruction is essential in schedule arrangement!

"Get your activity card and meal ticket — we want your money!"

Registration

"Never-ending book buying!"

D
I
S
G
U
S
T
!

New students meet campus leaders at reception in students' honor.

President's Tea

"Refreshment"

"Fellowship"

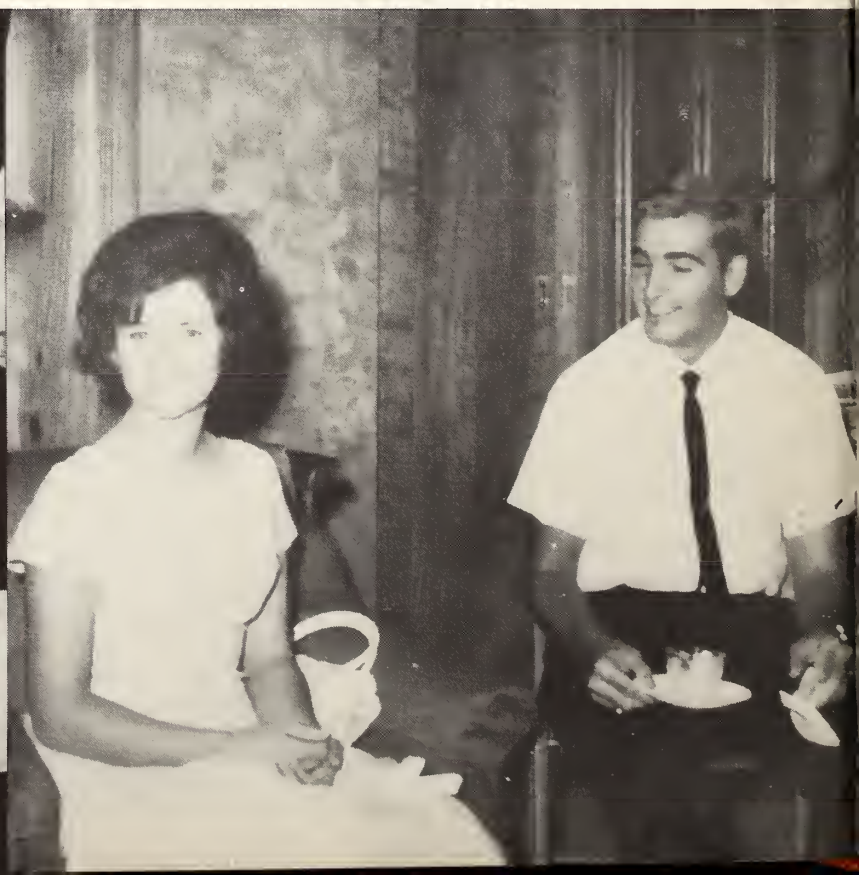

Church Suppers

Registering for prizes at "WELCOME NW STUDENTS DAY" sponsored by Senatobia citizens.

Get Acquainted Dance

"Wonder who got the rest of this picture?"

"Howdy!"

Term paper work begins—reserved books, hours of study in the library.

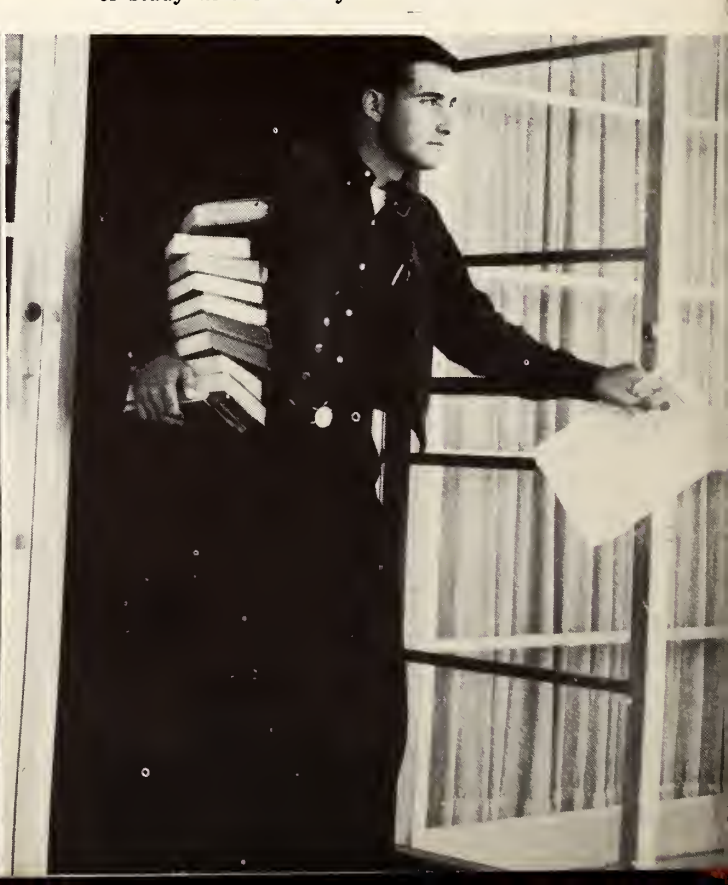

Third floor — "Denley Maids" — "Who left the water on?"

"So what if you have got more salad than I have tonight!"

"Remember those lost school pictures?"

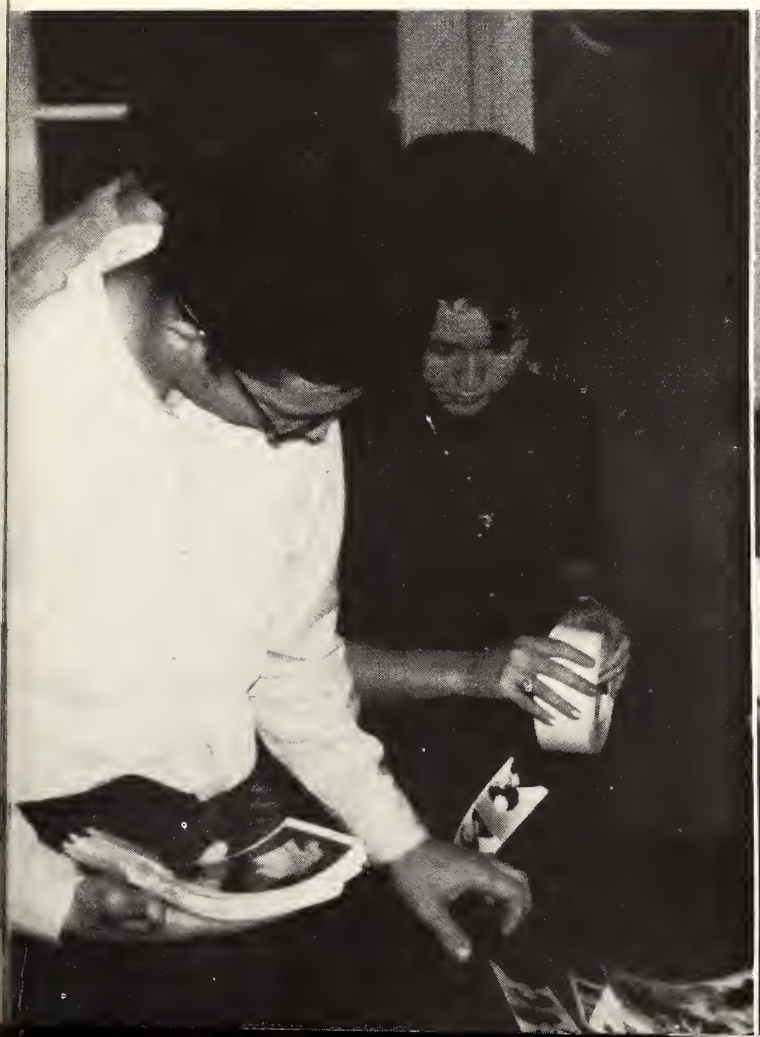

Bill Baker completes his caricature of Mr. Trip — Sinfonia leader.

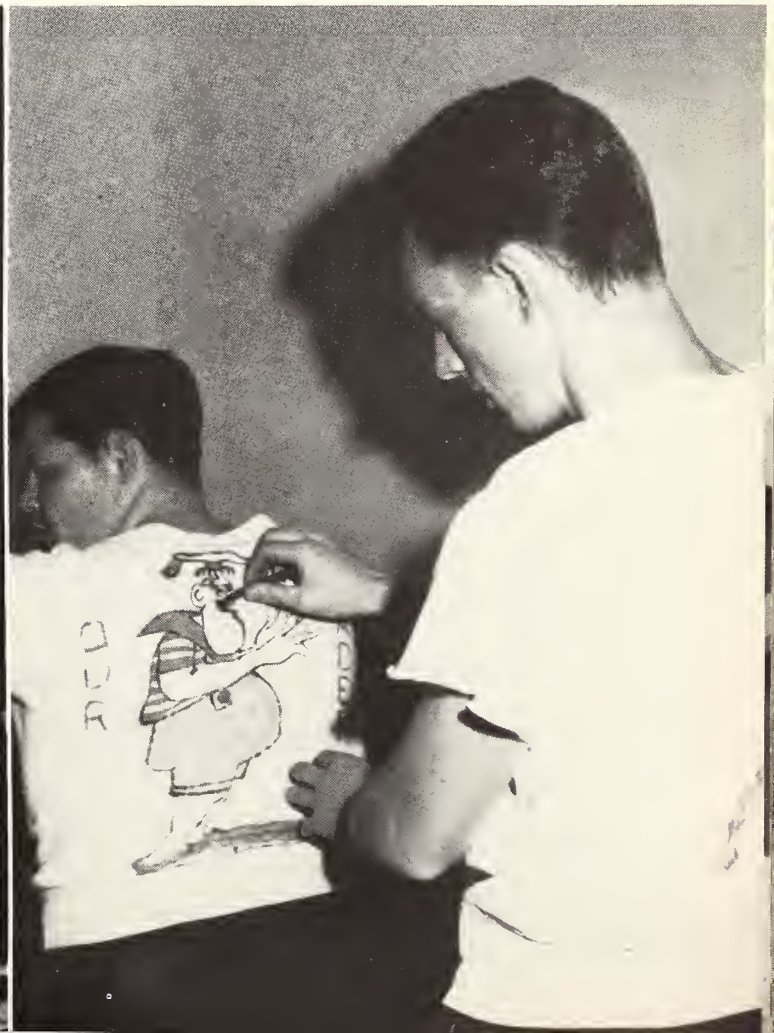

"You mean I didn't sign in?"

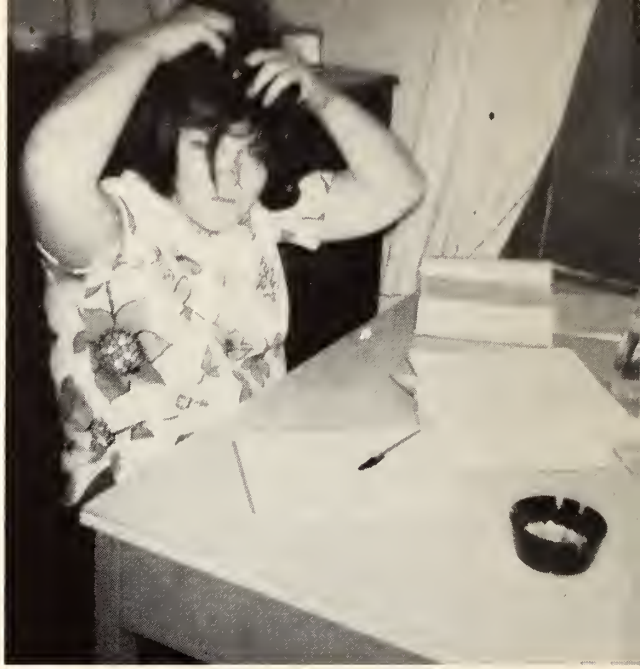

"That roach must be somewhere!"

Life in a Girl's Dorm

Sophomores meet to select their little sisters — typical dorm meeting.

Study Time

"Where are our clothes and our towels?"

"HUH"

"A hard climb, but we made it to the top!"

Hours of study and toil ..... 'till someone —

Life *In*

suggests a party .....

Boys'

. . . . or a card game which is a favorite pastime . . . . all interesting, challenging . . . . with a variety of unexpected pleasures.

Dorms

"It rarely failed to rain for assembly — we stayed prepared!"

Student Council committee meets with Mr. Mac to make plans for the new campus bell tower.

Students consult with visiting representatives from Senior Colleges, concerning future plans.

Contests!

FBLA contestants await interviews.

"Sparkoliogy"

"Sweets to the sweet"—Valentine's Day!

Parties!

Phi Theta Kappa entertains its pledges . . . with a party and iniation.

Post Office

Mad rush at the break to see if there is a letter from home or sweetheart.

"What do you mean — "Do we ever sort the mail wrong!" "

"Smile "MAM" — we're judging you!"

"We could have danced all day!"

"Ever try to find a picture in this annual staff room?"

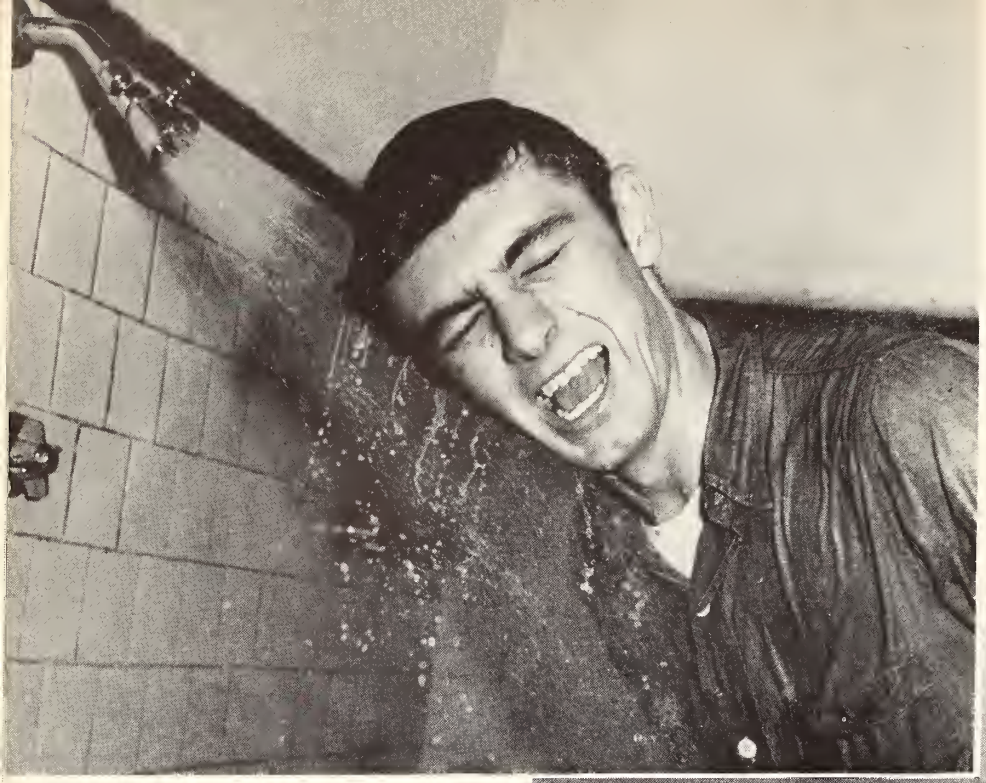

The penalty of being in love and pinning a girl - - -

First, a cold shower, complete with your clothes - - -
and - - -
then a profession of love for her in the rec hall.

The Life of A Boy

"How do I love thee, let me read the ways . . . ."

and then there is always the life of the "Romeo bachelor" - - - always wishing for a girl.

Sunbathing behind the dorm in early spring causes many a male to detour on his way to class - no matter where it may be! WONDER WHY?

The Life of A Girl

"T'AIN'T really nothing in it - we aren't allowed such stuff in the dorm.

Freshmen "little sisters" await their fate bright and early on Freshman Day morning."

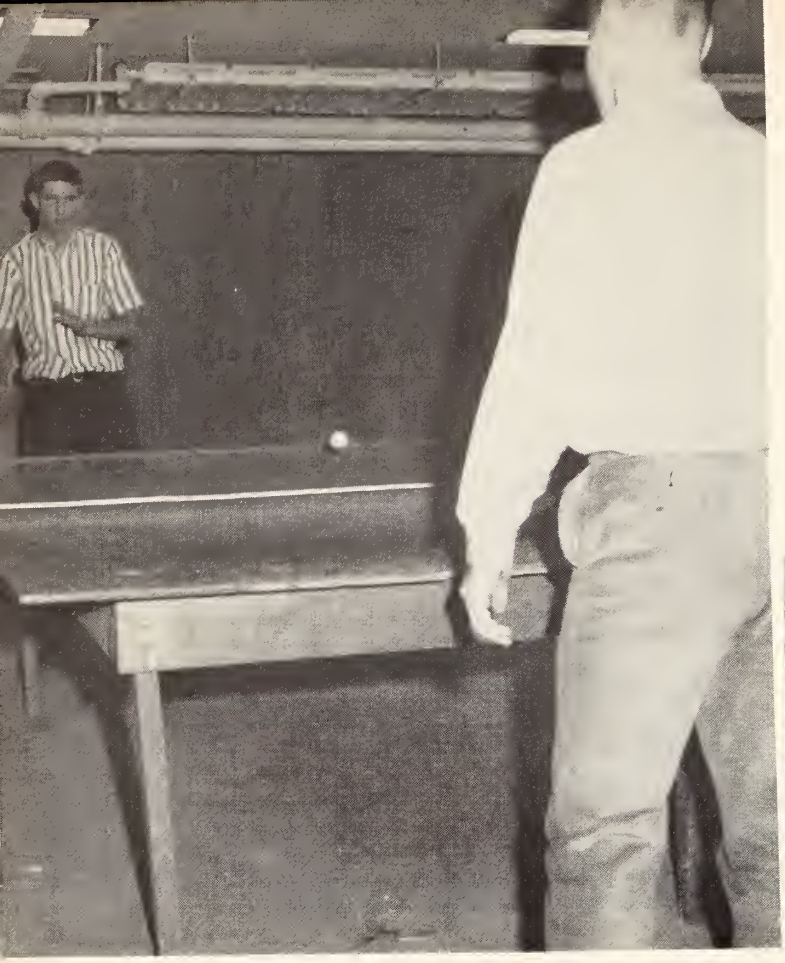

"Watch me balance the ball on the net!"

"TALLY-HO!—It's that time, again!"

"Bet you can't make those arrows go through us, can you?"

" Be sure to get down every word he says — you may need it someday!"

Students of every desrciption go to school at Northwest, don't they Ken?

"Did someone say there's a man in the hall?"

"Guess what Ralph is up to? — Who's thinking of what?"

Snow!

"Did this ever happen to you?"

"To the rescue!"

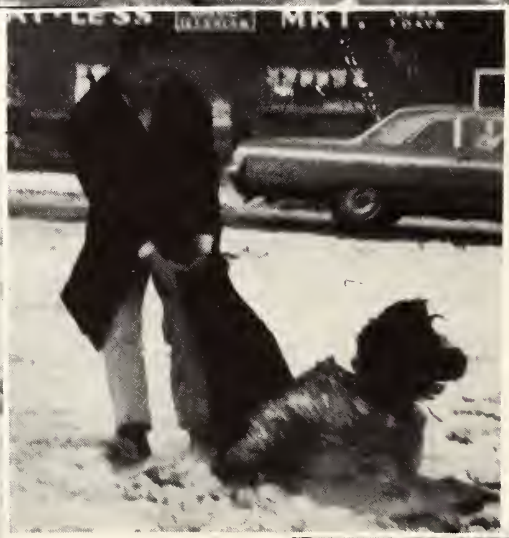

"Off to a deep snow pile!"

"PLEASE — no more snow in my face!"

As we close our year, some of us leave forever —

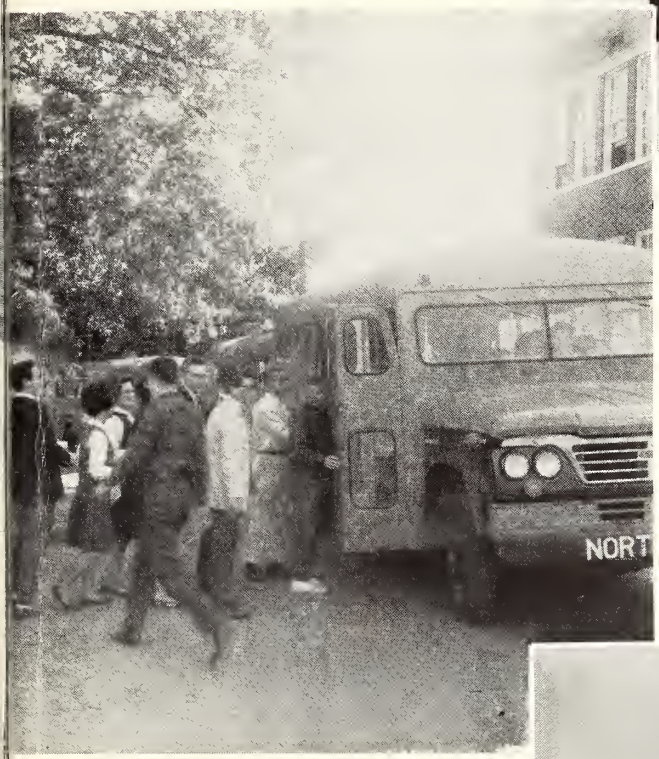

others, with plans to return —

whichever it be, we leave you, Northwest, to continue to grow, for there are many others yet to come.

Acknowledgments

Assistant Editor:

Thomas Maclin

Art Work:

Mr. Jac Young

Sponsors:

Mrs. Josephine Gully
Mrs. Charlotte Worley
Mr. Jac Young

Photography:

Mr. James McBroom
Mike Frakes